Government of India
Ministry of Road Transport & Highways
Office of the Chief Engineer-Regional Officer
No. 32, 2nd Floor, KSCFL Building, Race Course Road, Bengaluru - 560 001.
Email: robengaluru@gmail.com; Telephone: 080-22267457, 080-22265765

RW/BNG/PER.CASES/HUBLI DVN/2021 Date: 13.10.2022

Notice inviting public comments on proposal seeking Permission for laying of underground 12''dia steel Gas pipeline along NH-52(Old NH-218) from Km 77.600 to Km 117.650,RHS and 5 No's of Sectionalizing Valve {(chamber Size 2.5 m (Length) x 1 m (Width)} (Konnur-Gaddankeri cross) between Bijapura-Hubli section in the State of Karnataka by AGP City gas private limited through open trench Method.

Reference: The Executive Engineer National Highway Division, Hubli letter No. ENH/HBL/PB-3/NOC/2022-23/1031 dated 20.08.2022.

The Executive Engineer National Highway Division, Hubli vide letter cited under reference above (Annexure -I), has submitted the proposal seeking Permission for laying of underground 12''dia steel Gas pipeline along NH-52(Old NH-218) from Km 77.600 to Km 117.650,RHS and 5 No's of Sectionalizing Valve {(chamber Size 2.5 m (Length) x 1 m (Width)} (Konnur-Gaddankeri cross) between Bijapura-Hubli section in the State of Karnataka by AGP City gas private limited through open trench Method.

2. The proposal has been examined as per Ministry's Guidelines vide letter No. RW/NH-33044/29/2015/S&R (R) dated 22.11.2016 and is generally found in order.

3. In view of the above, as per Ministry's said guidelines Para 4, public comments are invited on the above proposal making claims and raising objections (on grounds of public inconvenience, safety and general public interest) if any within 30 days on public portal i.e., website of Ministry of Road Transport and Highways (morth.nic.in) in Form-A (copy enclosed) for "Accommodation of Public and Industrial Utility Services along and across National Highways".

Comment Inviting Authority
The Chief Engineer-Regional Officer
Ministry of Road Transport & Highways
No. 32, 2nd Floor, Race Course Road, Bengaluru - 560 001.
Email: robengaluru@gmail.com Telephone: 080-22217457, 080-22105765

Encl: As above.

(Sandesh.K)
Asst. Engineer (C)
for Chief Engineer - Regional Officer

Copy to: (i) The Senior Technical Director, NIC, Transport Bhawan, New Delhi-110001 for uploading on Ministry's website.
(ii) M/s. AGP City Gas Private Limited, 1st Floor, Bagalkot District Chamber of Commerce & Industries, Plot No.31, Unit-1, Sector -25,Navanagar,Bagalkot-587102 - for information.

(Sandesh.K)
Asst. Engineer (C)
for Chief Engineer - Regional Officer

-DFA-

FORM A

Form for seeking claims and objections (on grounds of public inconvenience, safety and general public interest) on the application for Accommodation of Public and Industrial Utility Services along and across National Highways.

Subject: proposal seeking Permission for laying of underground 12''dia steel Gas pipeline along NH-52(Old NH-218) from Km 77.600 to Km 117.650,RHS and 5 No's of Sectionalizing Valve {(chamber Size 2.5 m (Length) x 1 m (Width)} (Konnur-Gaddankeri cross) between Bijapura-Hubli section in the State of Karnataka by AGP City gas private limited through open trench Method- Reg.

The claims and objections (on grounds of public inconvenience, safety and general public interest) by the general public needs to be given within 30 days of uploading the online application for comments.

Sl.No.	Item	Details
1	Name of the person who is desiring to give claims and objections (on grounds of public inconvenience, safety and general public interest).	
2	Address of the person	
3	Details of the application for Accommodation of Public and Industrial Utility Services along and across National Highways against which claims and objections are being given (name of applicant and other details like site address etc.)	
	a) Application No.	
	b) Name of applicant (who applied to Accommodation of Public and Industrial Utility Services along and across National Highways)	
	c) Details of Application	
4	The claims and objections (on grounds of public inconvenience, safety and general public interest)	

Sl. No. (7) —— (R)

GOVERNMENT OF KARNATAKA
(PUBLIC WORKS, PORTS AND INLAND WATER TRANSPORT DEPARTMENT)
Telephone : 0836 - 2357420 Fax : 0836 – 2357577 Email : eenhd_hbl@rediffmail.com

No. ENH/HBL/PB-3/NOC/2022-23/ 1031

Office of the Executive Engineer
National Highway Division,
Vishweshwar Nagar, Hubli-32
Date : 20-08-2022

To,

The Chief Engineer,
Ministry Of Road Transport and Highways,
No.32, 2nd floor, KSCFL Building,
D. Devaraj Urs Road
ORT&H, PWD Annexe Building,(Race Course Road),
Bangalore-560001.

Sir,

Sub: Permission for laying underground 12" dia steel pipeline across NH-218 Bijapur – Hubli section (Konnur-Gaddankeri) at Chainage Km. 117.650 to Km.77.600- - Regarding.

Ref: 1. The Chief Engineer, National Highways Bangalore letter No:3497 Dated:25-02-2022.
2. This office letter No: 2164 Dt: 10.03.2022.
3. The Agency letter No: AG&P city Gas/Bagalkot/NH-218/04 Dated: 02-08-2022.
4. The Assistant Executive Engineer, National Highway Sub- Division, Naragund letter No.168, Dated:16-08-2022.

* * * * *

Adverting to the above subject, the Chief Engineer, National Highways Bangalore vide letter cited under reference (1) above has instructed to comply the observations for laying underground 12" dia steel pipeline across NH-218 Bijapur-Hubli section (Konnur – Gaddankeri) at Chainage Km. 117.650 to 77.600.

The Assistant Executive Engineer, National Highway Sub- Division, Naragund vide reference (4) above has reported that, the AGP City Gas Pvt Ltd vide reference (3) above has submitted the revised planimetry drawings of NH-218. The same is submitted for your kind information and further needful action.

Yours faithfully,

Executive Engineer,
N.H. Division, Hubli.

Encl: 2sets revised Drawing.

O/o. THE CE-RO
MORTH, BENGALURU
Diary No. 2083
Date: 16-09-2022

pl examine & put up.

STA. on file pls
LDC

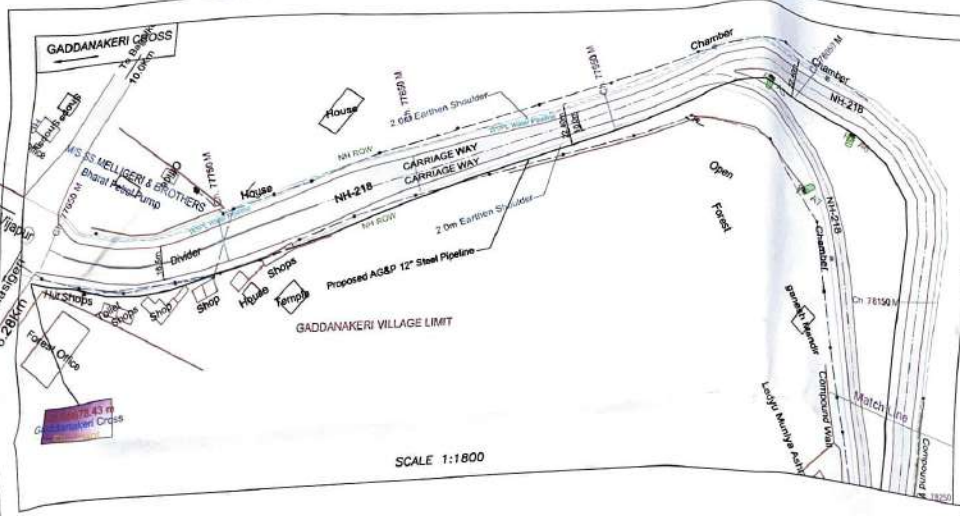

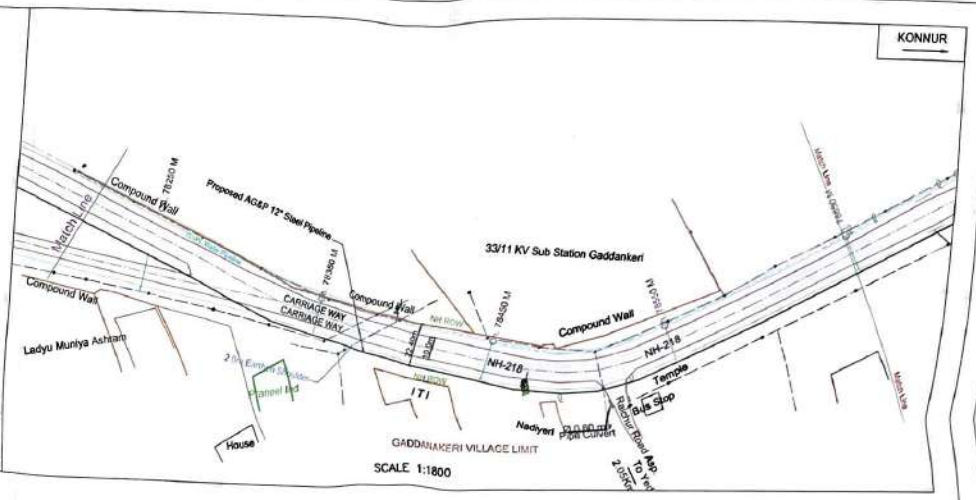

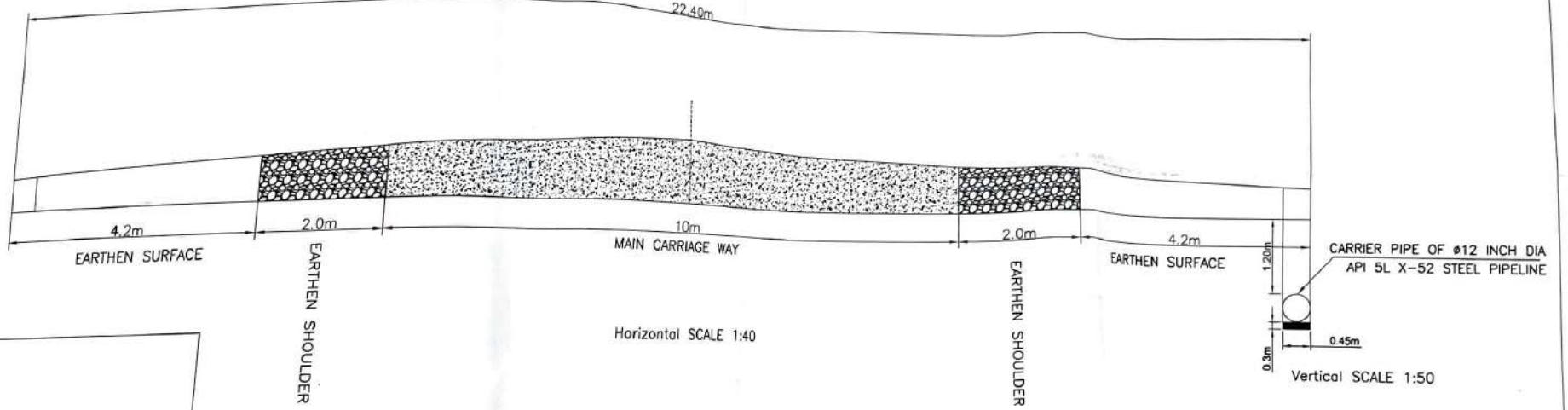

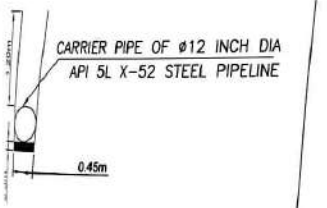

SCALE 1:50

Assistant Executive Engineer
N.H. Sub-Division, NARGUND

Executive Engineer
N. H. Division Hubli

Stretch Details(Along RoW of NH)

Konnur to Gaddanakeri

Sr.No	State/union territory	Stretch	NH Chainage		Length(Km)
			Start Ch (Km)	End Ch (km)	
1	Karnataka	NH-218(Gaddanakeri to Konnur)	77.600	117.650	40.05

AGP CITY GAS PRIVATE LIMITED

LEGEND

DESCRIPTION	SYMBOL
Proposed route	
National Highway	
Road Center Line	
National Highway ROW	
Canal / Nala / Drain / River	
Petrol Pump	
KM Stone	
Paved Shoulder(1.5m)	
Earthen Shoulder(2.0m)	

CLIENT: AG&P — AGP City Gas Private Limited

Pacifica Tech Park, Survey No.75,Sy.23, Kaja Ganeshi Sale (CMR),Sualang Ho. Cove 2, First floor Nanakal Chennai, 600130,Kanchipuram District, Tamil Nadu, India. Telephone: +91 44 48626111

PROJECT: Route Survey & Allied Works for City Gas Distribution (CGD) Projects at Geographical Areas (GA) of Bagalkot, Koppal and Raichur Districts

SECTION: NH-218(Gaddanakeri to Konnur) — Along NH-218

THEODESH CONSULTANTS

CODE: BKR

Scale	Job No.	Drawing / Document No.	Sheet	Rev.
NTS	TDC/AG&P/20/06	TDC-AG&P-BKR-20-P05-NH218-01	01-40	0B

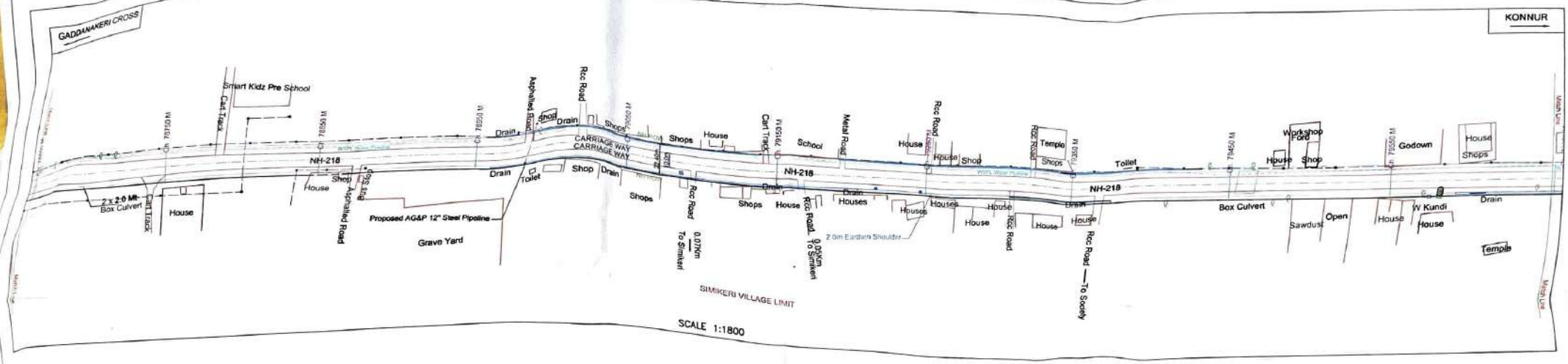

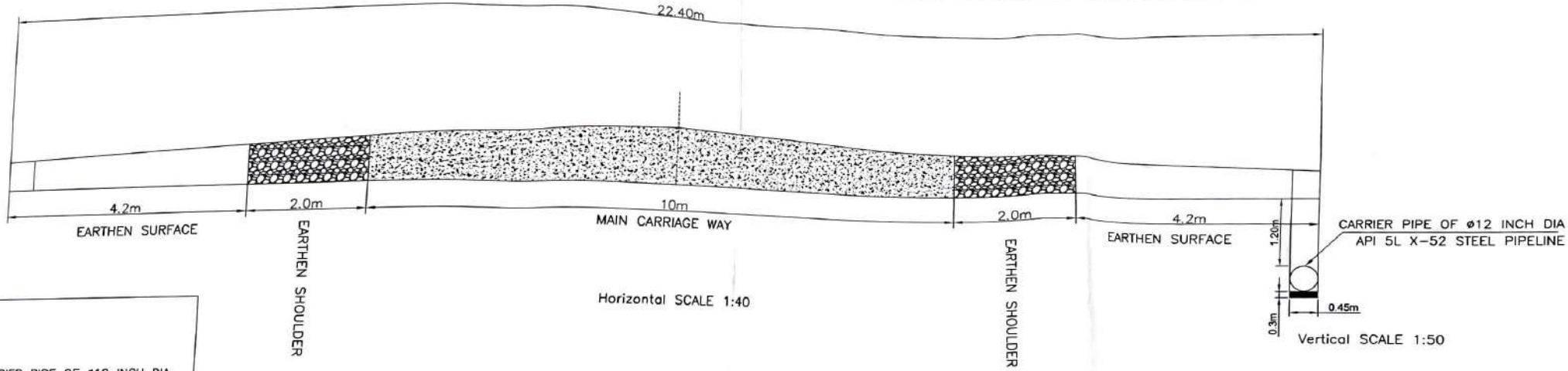

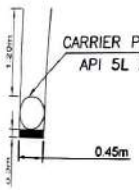

SCALE 1:50

Assistant Executive Engineer
N.H. Sub-Division, NARGUND

Executive Engineer
N.H. Division Hubli

Stretch Details(Along RoW of NH)

Konnur to Gaddanakeri

Sr.No	State/union territory	Stretch	NH Chainage		Length(Km)
			Start Ch (Km)	End Ch (km)	
1	Karnataka	NH-218(Gaddanakeri to Konnur)	77.600	117.650	40.05

AGP CITY GAS PRIVATE LIMITED

LEGEND

DESCRIPTION	SYMBOL
Proposed route	
National Highway	
Road Center Line	
National Highway ROW	
Canal / Nala / Drain / River	
Petrol Pump	
KM Stone	
Paved Shoulder(1.5m)	
Earthen Shoulder(2.0m)	

CLIENT: AG&P — AGP City Gas Private Limited

Pacifica Tech Park, Survey No.78,No.23, Nagar Gandhi Sale (OMR) Building No. Core 2, First floor Nanalur, Chennai, 600130, Kanchipuram District, Tamil Nadu, India. Telephone: +91 44 46626111

PROJECT: Route Survey & Allied Works for City Gas Distribution (CGD) Projects at Geographical Areas (GA) of Bagalkot, Koppal and Raichur Districts

SECTION: NH-218(Gaddanakeri to Konnur) — Along NH-218

THEODESH CONSULTANTS

CODE: BKR

Scale	Job No.	Drawing / Document No.	Sheet	Rev.
AS ABOVE	TDC/AG&P/20/06	TDC-AG&P-BKR-20-P06-NH218-02	02-40	08

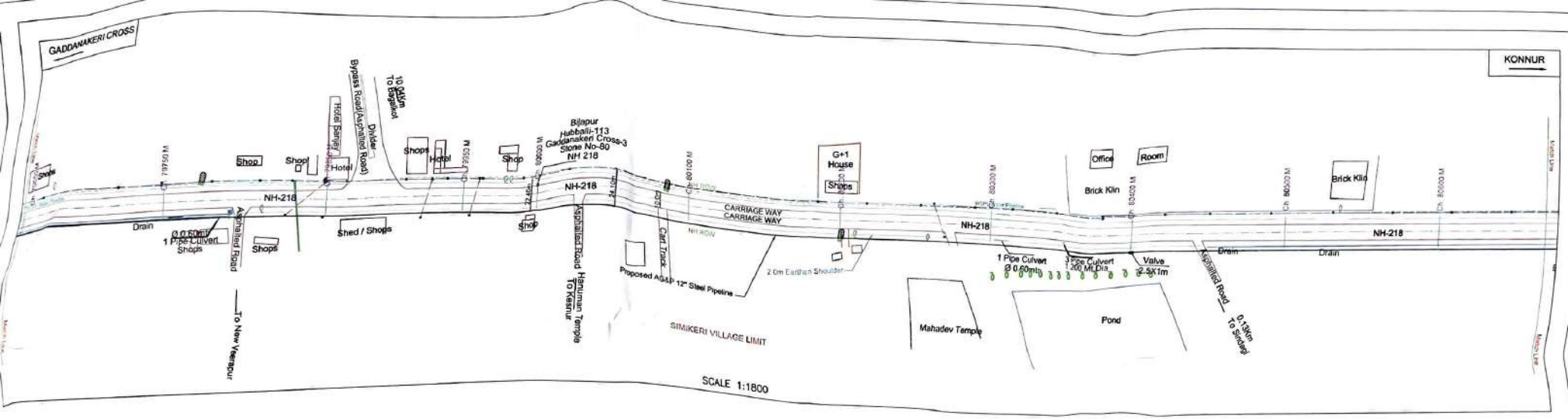

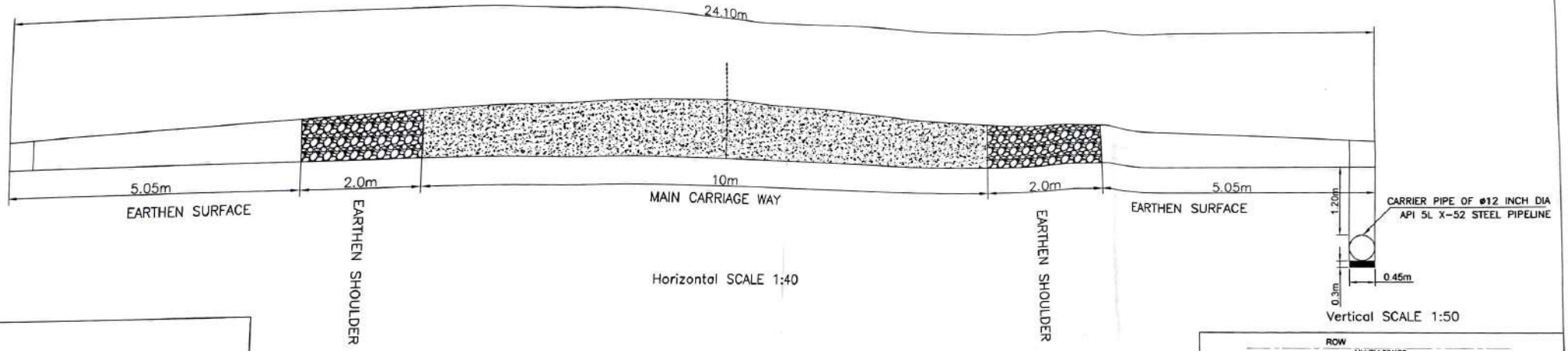

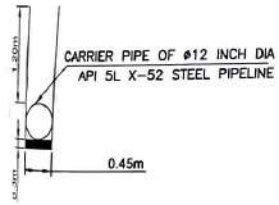

SCALE 1:50

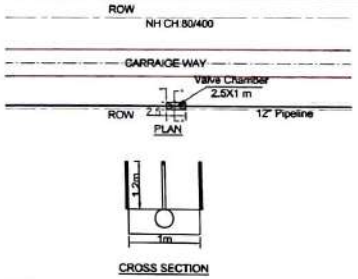

Assistant Executive Engineer
N. H. Sub-Division, NASHIK

Executive Engineer
N. H. Division Hubli

AGP CITY GAS PRIVATE LIMITED

LEGEND

DESCRIPTION	SYMBOL
Proposed route	
National Highway	
Road Center Line	
National Highway ROW	
Canal / Nala / Drain / River	
Petrol Pump	
KM Stone	
Paved Shoulder(1.5m)	
Earthen Shoulder(2.0m)	

Stretch Details(Along RoW of NH)

Konnur to Gaddanakeri

Sr.No	State/union territory	Stretch	NH Chainage		Length(Km)
			Start Ch (Km)	End Ch (km)	
1	Karnataka	NH-218(Gaddanakeri to Konnur)	77.600	117.650	40.05

CLIENT: AG&P — AGP City Gas Private Limited

Pacifica Tech Park, Survey No.75, No.22, Rajiv Gandhi Salai (OMR), Building No. Core 2, First floor Nanalur, Chennai, 600130, Kancheepuram District, Tamil Nadu, India, Telephone: +91 44 48626111

PROJECT: Route Survey & Allied Works for City Gas Distribution (CGD) Projects at Geographical Areas (GA) of Bagalkot, Koppal and Raichur Districts

SECTION: NH-218(Gaddanakeri to Konnur) — Along NH-218

THEODESH CONSULTANTS

CODE: BKR

Scale	Job No.	Drawing / Document No.	Sheet	Rev.
NTS	TDC/AG&P/29/06	TDC-AG&P-BKR-20-P06-NH218-03	03-40	0B

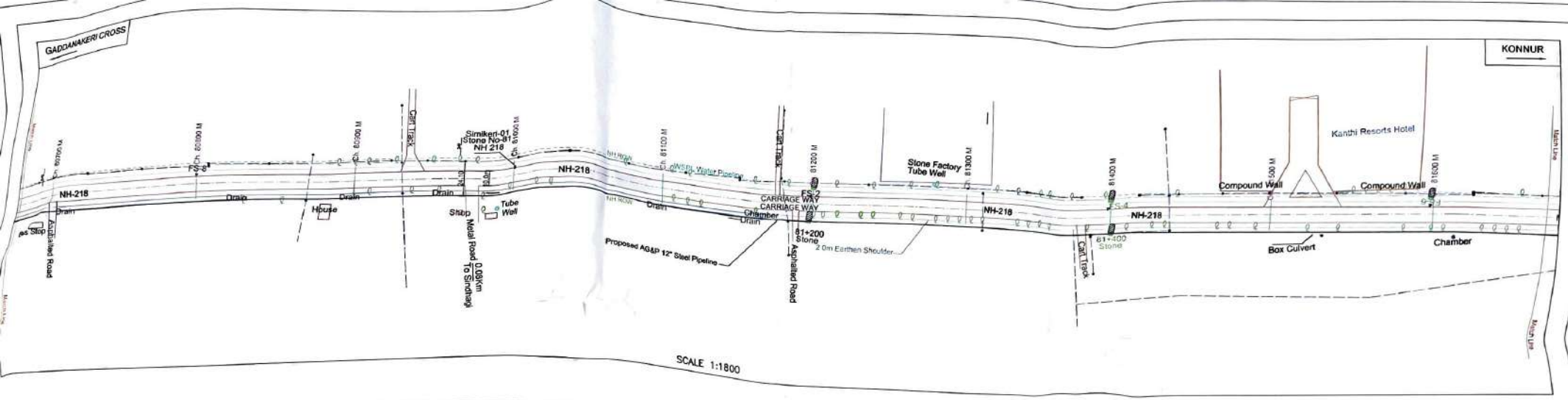

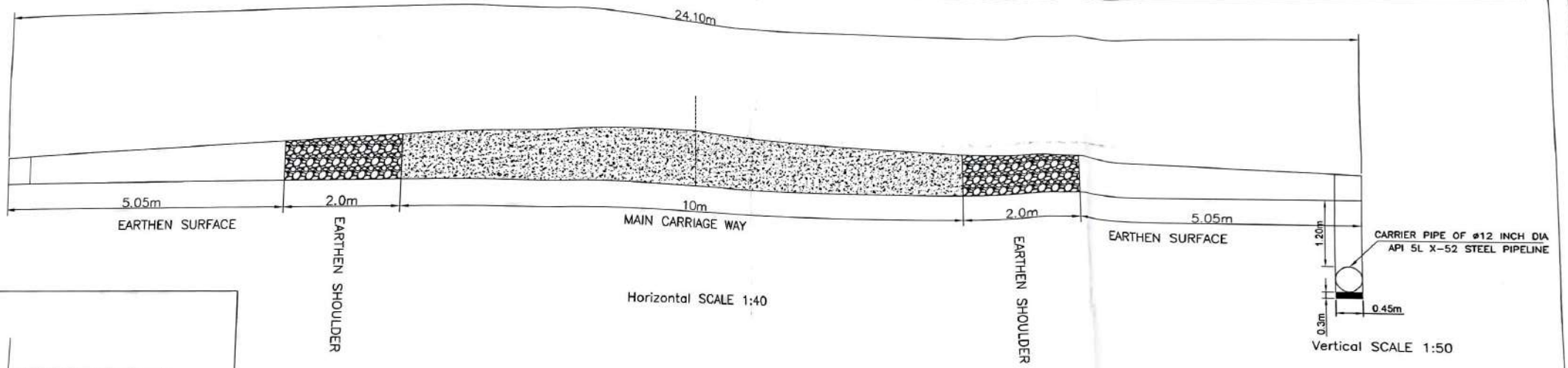

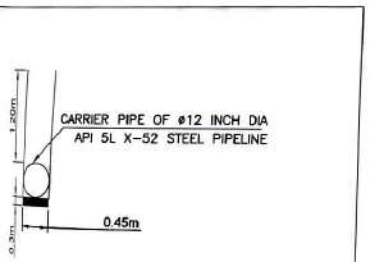

Executive Engineer
N.H. Division Hubli

Executive E
N.H. Sub-Division,

Stretch Details(Along RoW of NH)

Konnur to Gaddanakeri

Sr.No	State/union territory	Stretch	NH Chainage		Length(Km)
			Start Ch (Km)	End Ch (km)	
1	Karnataka	NH-218(Gaddanakeri to Konnur)	77.600	117.650	40.05

AGP CITY GAS PRIVATE LIMITED

LEGEND

DESCRIPTION	SYMBOL
Proposed route	
National Highway	
Road Center Line	
National Highway ROW	
Canal / Nala / Drain / River	
Petrol Pump	
KM Stone	
Paved Shoulder(1.5m)	
Earthen Shoulder(2.0m)	

CLIENT: AG&P

AGP City Gas Private Limited

Pantiles Tech Park, Survey No.76 No.23, Rajiv Gandhi Salai (OMR),Building No. Core 2, First floor,Nelankarai, Chennai, 600115,Kancheepuram District, Tamil Nadu, India, Telephone: +91 44 66638111

PROJECT: **Route Survey & Allied Works for City Gas Distribution (CGD) Projects at Geographical Areas (GA) of Bagalkot, Koppal and Raichur Districts**

SECTION: NH-218(Gaddanakeri to Konnur) — Along NH-218

THEODESH CONSULTANTS

CODE: BKR

Scale	Job No.	Drawing / Document No.	Sheet	Rev.
N.T.S	TDC/AG&P/20/08	TDC-AG&P-BKR-20-P06-NH218-04	04-40	0B

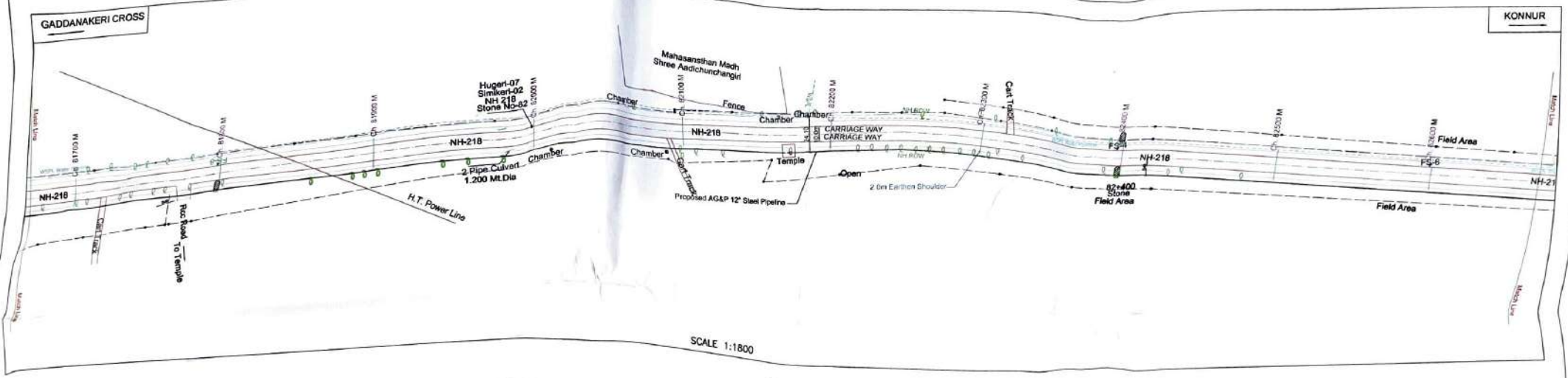

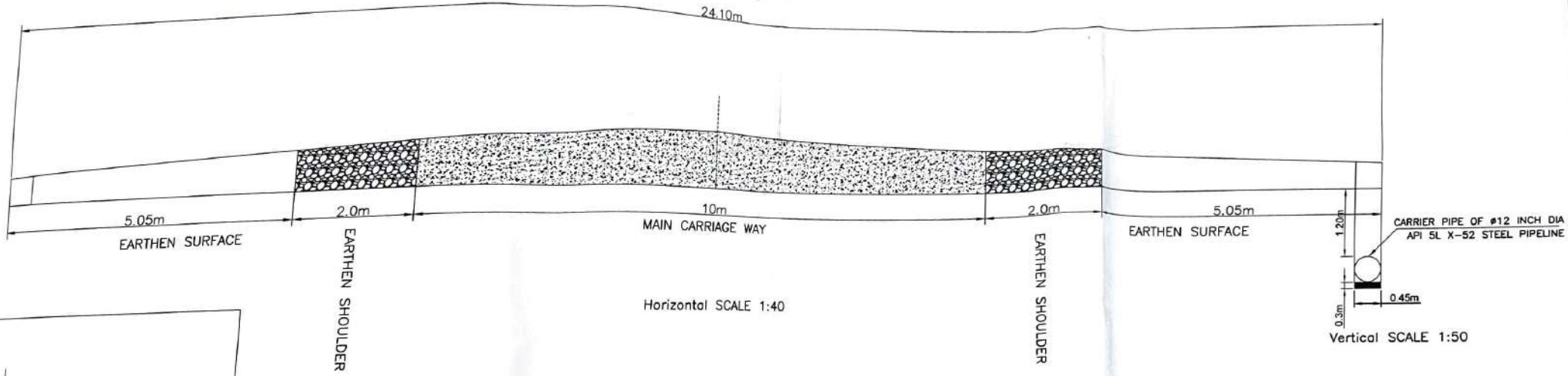

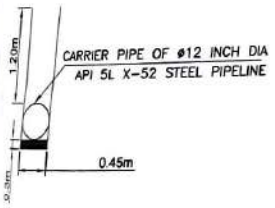

SCALE 1:50

Assistant Executive Engineer
N.H. Sub-Division, NARGUND

Executive Engineer
N. H. Division Hubli

Stretch Details(Along RoW of NH)

Konnur to Gaddanakeri

Sr.No	State/union territory	Stretch	NH Chainage		Length(Km)
			Start Ch (Km)	End Ch (km)	
1	Karnataka	NH-218(Gaddanakeri to Konnur)	77.600	117.650	40.05

AGP CITY GAS PRIVATE LIMITED

LEGEND

DESCRIPTION	SYMBOL
Proposed route	
National Highway	
Road Center Line	
National Highway ROW	
Canal / Nala / Drain / River	
Petrol Pump	
KM Stone	
Paved Shoulder(1.5m)	
Earthen Shoulder(2.0m)	

CLIENT: AG&P

AGP City Gas Private Limited

Fourface Tech Park, Survey No 75 No 23, Rajiv Gandhi Salai (OMR), Building No. Core 2, First floor Navalur, Chennai, 600130 Kancheepuram District, Tamil Nadu, India. Telephone: +91 44 46639111

PROJECT: Route Survey & Allied Works for City Gas Distribution (CGD) Projects at Geographical Areas (GA) of Bagalkot, Koppal and Raichur Districts

SECTION: NH-218(Gaddanakeri to Konnur) — Along NH-218

THEODESH CONSULTANTS

CODE: BKR

Scale	Job No.	Drawing / Document No.	Sheet	Rev
NTS	TDC/AG&P/20/06	TDC-AG&P-BKR-20-P06-NH218-05	05-40	0B

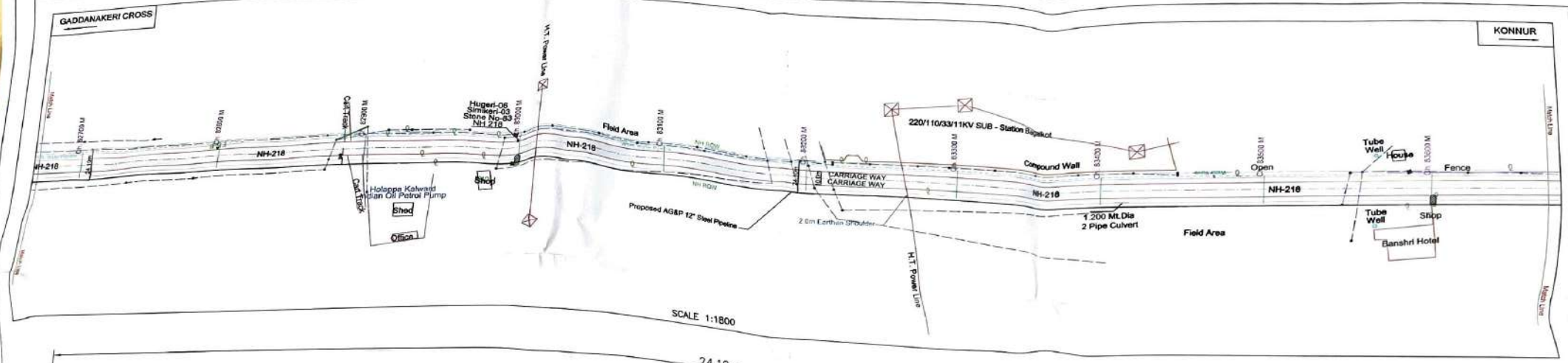

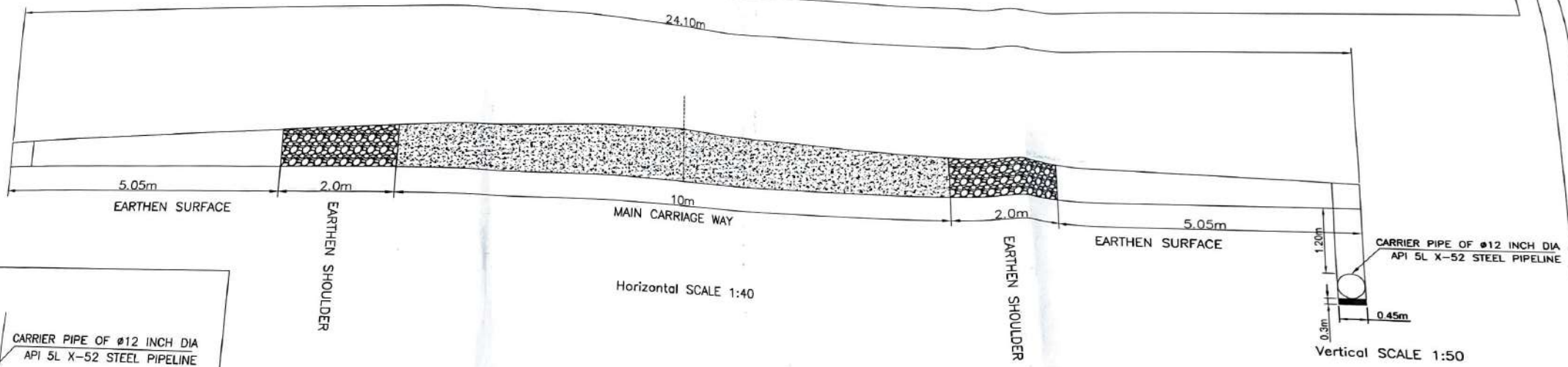

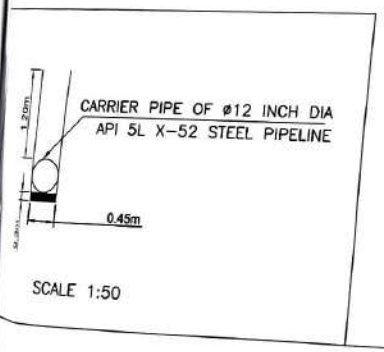

Assistant Executive Engineer
N.H. Sub-Division, NARGUND

Executive Engineer
N.H. Division Hubli

Stretch Details(Along RoW of NH)

Konnur to Gaddanakeri

Sr.No	State/union territory	Stretch	NH Chainage		Length(Km)
			Start Ch (Km)	End Ch (km)	
1	Karnataka	NH-218(Gaddanakeri to Konnur)	77.600	117.650	40.05

AGP CITY GAS PRIVATE LIMITED

LEGEND

DESCRIPTION	SYMBOL
Proposed route	
National Highway	
Road Center Line	
National Highway ROW	
Canal / Nala / Drain / River	
Petrol Pump	
KM Stone	
Paved Shoulder(1.5m)	
Earthen Shoulder(2.0m)	

CLIENT: AGP City Gas Private Limited

PROJECT: Route Survey & Allied Works for City Gas Distribution (CGD) Projects at Geographical Areas (GA) of Bagalkot, Koppal and Raichur Districts

SECTION: NH-218(Gaddanakeri to Konnur) — Along NH-218

THEODESH CONSULTANTS

CODE: BKR

Scale	Job No.	Drawing / Document No.	Sheet	Rev
N.T.S	TDC/AG&P/20/06	TDC-AG&P-BKR-20-P06-NH218-06	06-40	0

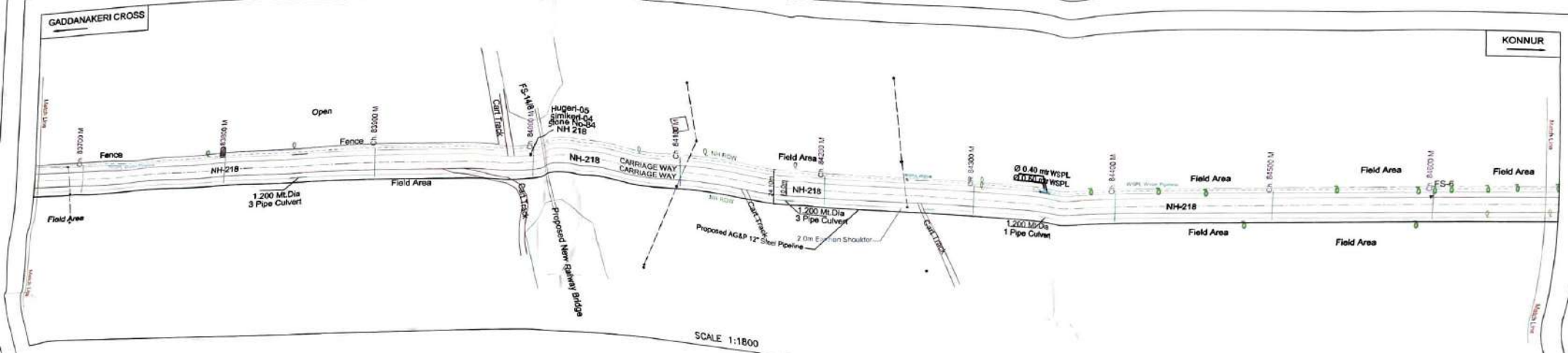

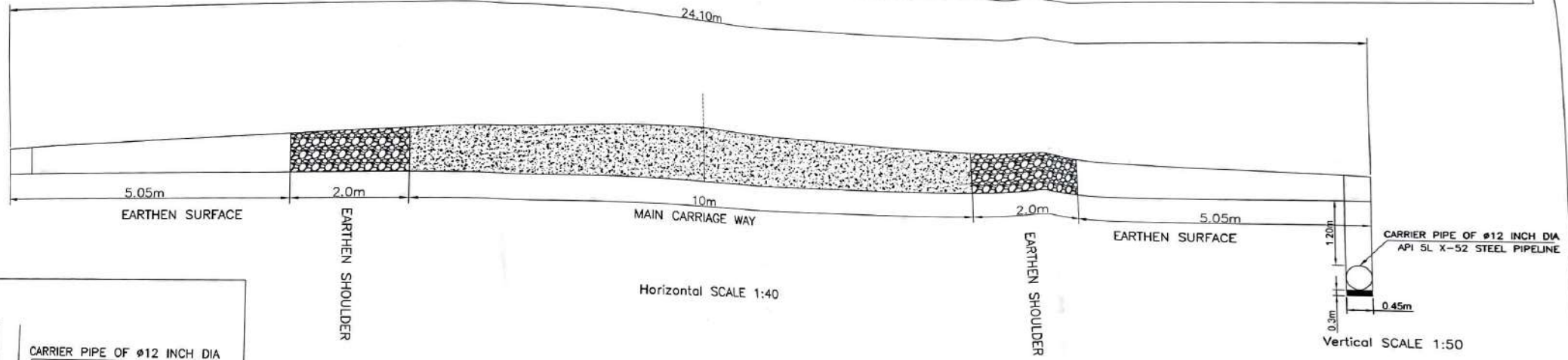

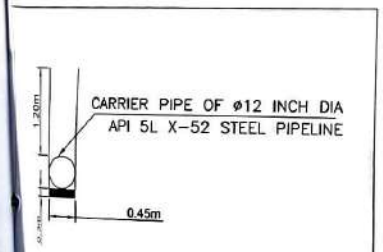

Assistant Executive Engineer
N.H. Sub-Division, NARGUND

Executive Engineer
N.H. Division Hubli

Stretch Details(Along RoW of NH)

Konnur to Gaddanakeri

Sr.No	State/union territory	Stretch	NH Chainage		Length(Km)
			Start Ch (Km)	End Ch (km)	
1	Karnataka	NH-218(Gaddanakeri to Konnur)	77.600	117.650	40.05

AGP CITY GAS PRIVATE LIMITED

LEGEND

DESCRIPTION	SYMBOL
Proposed route	
National Highway	
Road Center Line	
National Highway ROW	
Canal / Nala / Drain /River	
Petrol Pump	
KM Stone	
Paved Shoulder(1.5m)	
Earthen Shoulder(2.0m)	

CLIENT: AG&P — AGP City Gas Private Limited

PROJECT: Route Survey & Allied Works for City Gas Distribution (CGD) Projects at Geographical Areas (GA) of Bagalkot, Koppal and Raichur Districts

SECTION: NH-218(Gaddanakeri to Konnur) — Along NH-218

THEODESH CONSULTANTS

CODE: BKR

Scale	Job No.	Drawing / Document No.	Sheet	Rev.
N.T.S.	TDC/AG&P/20/06	TDC-AG&P-BKR-20-P06-NH218-07	07-40	00

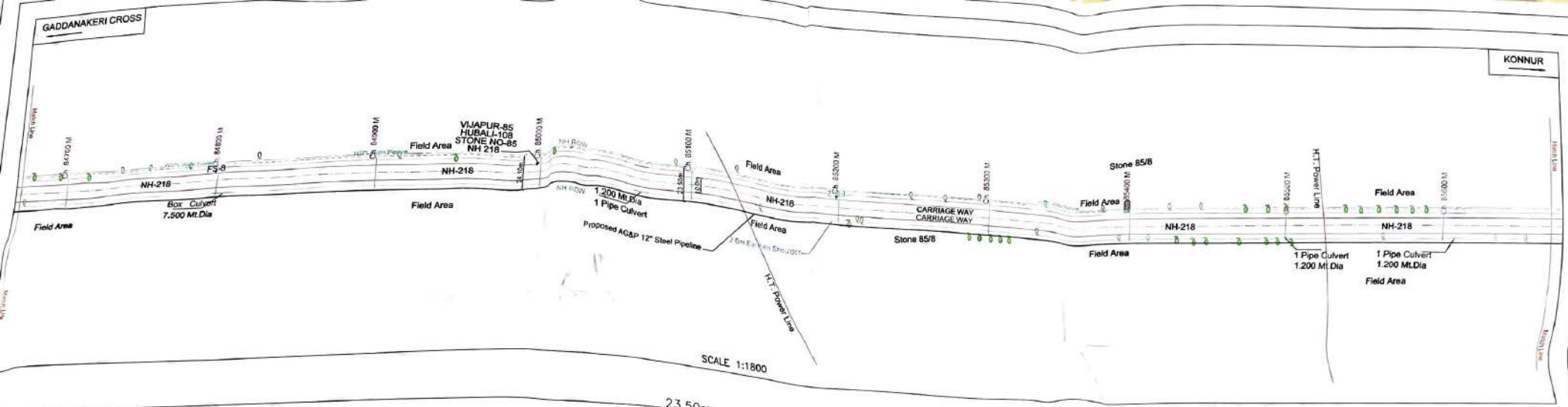

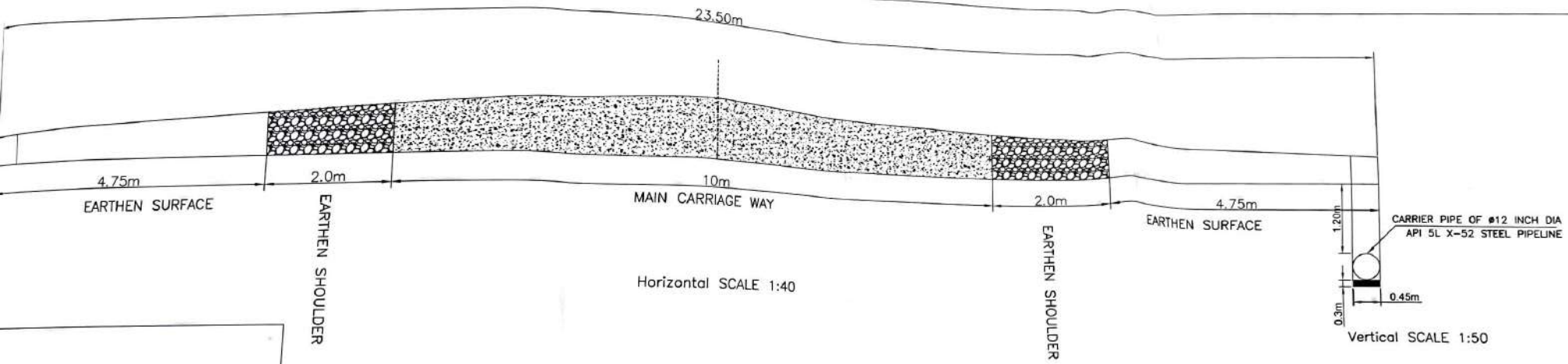

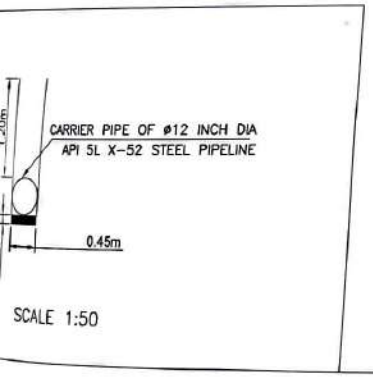

Assistant Executive Engineer
N.H. Sub-Division, NARGUND

Executive Engineer
N. H. Division Hubli

AGP CITY GAS PRIVATE LIMITED

Stretch Details(Along RoW of NH)

Konnur to Gaddanakeri

Sr.No	State/union territory	Stretch	NH Chainage		Length(Km)
			Start Ch (Km)	End Ch (km)	
1	Karnataka	NH-218(Gaddanakeri to Konnur)	77.600	117.650	40.05

LEGEND

DESCRIPTION	SYMBOL
Proposed route	
National Highway	
Road Center Line	
National Highway ROW	
Canal / Nala / Drain / River	
Petrol Pump	
KM Stone	
Paved Shoulder(1.5m)	
Earthen Shoulder(2.0m)	

CLIENT: AG&P — AGP City Gas Private Limited

Pacifica Tech Park, Survey No 76 to 23, Rajiv Gandhi Salai (OMR), Building No. Gate 2, First Floor, Nanalur, Chennai, 600130, Kancheepuram District, Tamil Nadu, India. Telephone: +91 44 48626111

PROJECT: Route Survey & Allied Works for City Gas Distribution (CGD) Projects at Geographical Areas (GA) of Bagalkot, Koppal and Raichur Districts

SECTION: NH-218(Gaddanakeri to Konnur) — Along NH-218

THEODESH CONSULTANTS

CODE: BKR

Scale	Job No	Drawing / Document No.	Sheet	Rev
N.T.S	TDC/AG&P/20/06	TDC-AG&P-BKR-20-P06-NH218-08	08-40	0B

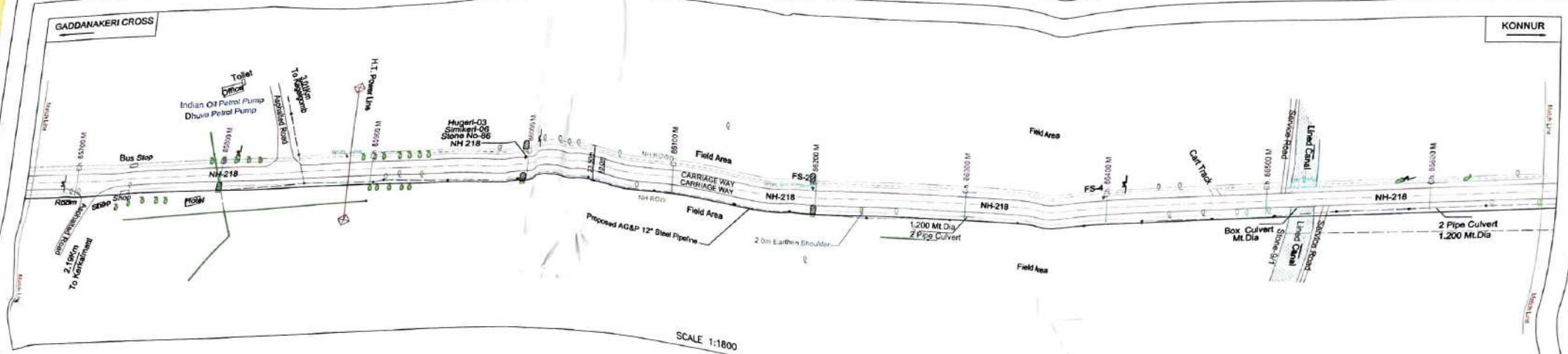

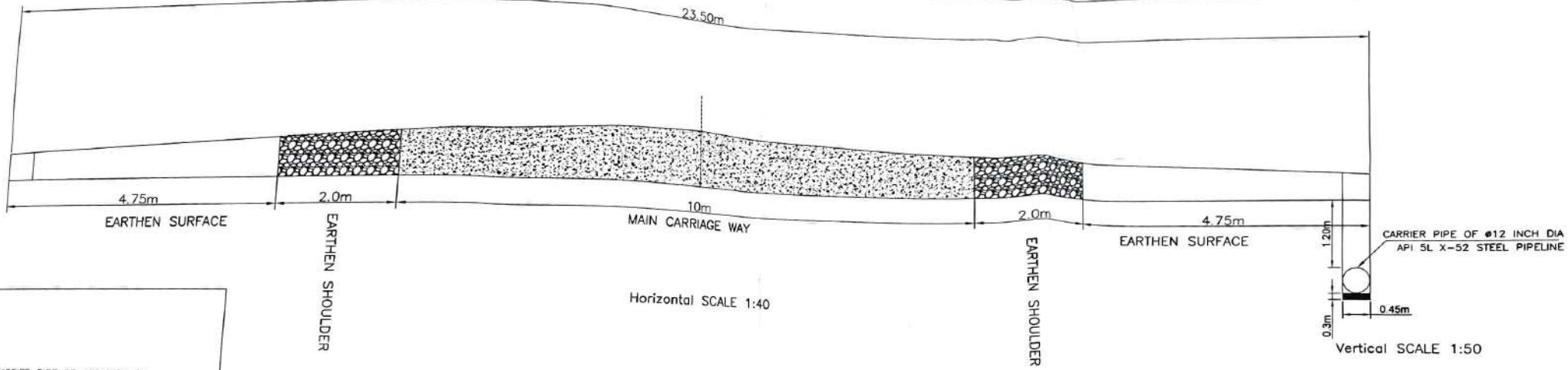

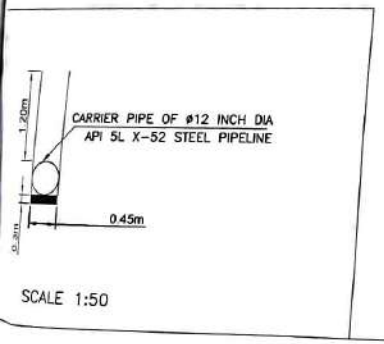

Assistant Executive Engineer
N.H. Sub-Division, NARGUND

Executive Engineer
N.H. Division Hubli

Stretch Details(Along RoW of NH)

Konnur to Gaddanakeri

Sr.No	State/union territory	Stretch	NH Chainage		Length(Km)
			Start Ch (Km)	End Ch (km)	
1	Karnataka	NH-218(Gaddanakeri to Konnur)	77.600	117.650	40.05

AGP CITY GAS PRIVATE LIMITED

LEGEND

DESCRIPTION	SYMBOL
Proposed route	
National Highway	
Road Center Line	
National Highway ROW	
Canal / Nala / Drain/ River	
Petrol Pump	
KM Stone	
Paved Shoulder(1.5m)	
Earthen Shoulder(2.0m)	

CLIENT: AGP City Gas Private Limited

PROJECT: Route Survey & Allied Works for City Gas Distribution (CGD) Projects at Geographical Areas (GA) of Bagalkot, Koppal and Raichur Districts

SECTION: NH-218(Gaddanakeri to Konnur) — Along NH-218

THEODESH CONSULTANTS

CODE: BKR

Scale	Job No.	Drawing / Document No.	Sheet	Rev
N.T.S	TDC/AG&P/20/05	TDC-AG&P-BKR-20-P05-NH218-09	09-40	08

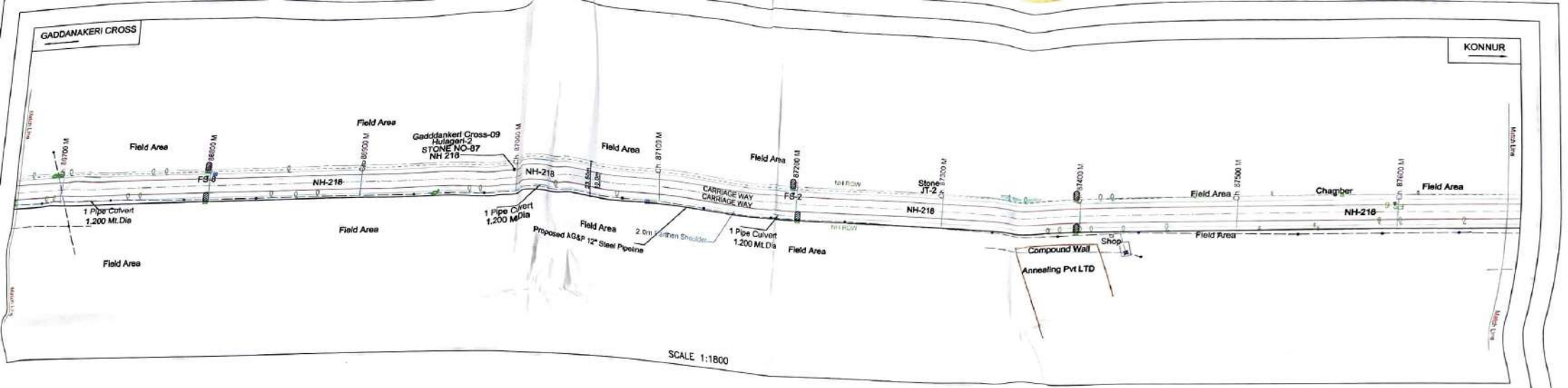

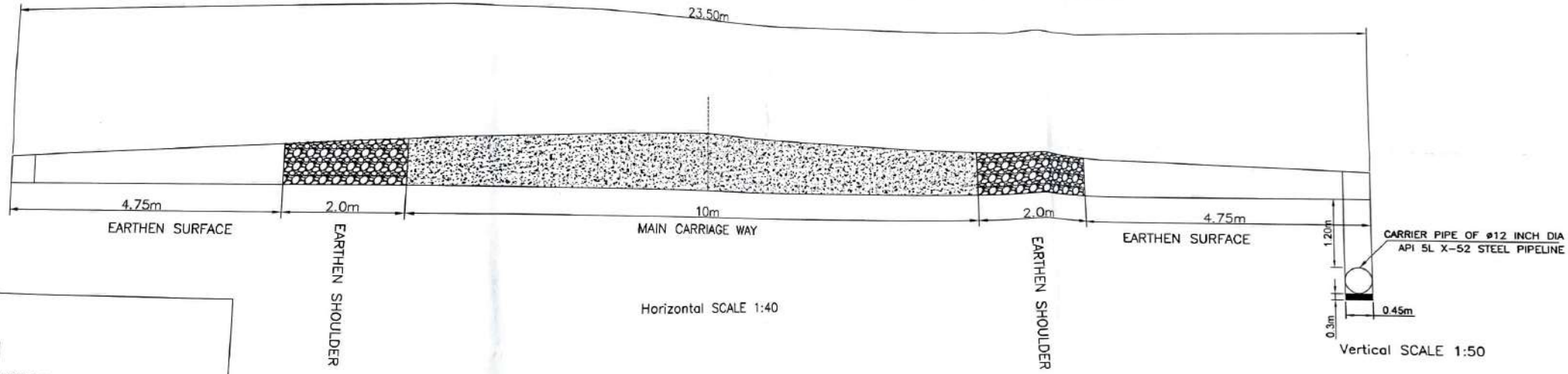

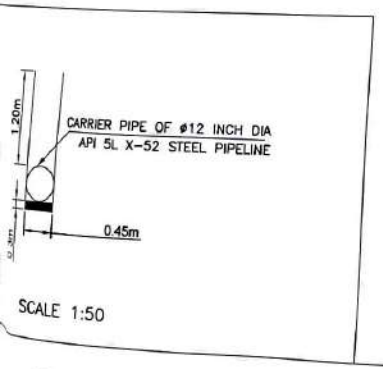

Assistant Executive Engineer
N.H. Sub-Division, NARGUND

Executive Engineer
N. H. Division Hubli

SCALE 1:50

Stretch Details(Along RoW of NH)

Konnur to Gaddanakeri

Sr.No	State/union territory	Stretch	NH Chainage		Length(Km)
			Start Ch (Km)	End Ch (km)	
1	Karnataka	NH-218(Gaddanakeri to Konnur)	77.600	117.650	40.05

AGP CITY GAS PRIVATE LIMITED

LEGEND

DESCRIPTION	SYMBOL
Proposed route	
National Highway	
Road Center Line	
National Highway ROW	
Canal / Nala / Drain/ River	
Petrol Pump	
KM Stone	
Paved Shoulder(1.5m)	
Earthen Shoulder(2.0m)	

CLIENT: AGP City Gas Private Limited

PROJECT: Route Survey & Allied Works for City Gas Distribution (CGD) Projects at Geographical Areas (GA) of Bagalkot, Koppal and Raichur Districts

SECTION: NH-218(Gaddanakeri to Konnur) — Along NH-218

THEODESH CONSULTANTS

CODE: BKR

Scale	Job No.	Drawing / Document No.	Sheet	Rev.
N.T.S	TDC/AG&P/20/08	TDC-AG&P-BKR-20-P08-NH218-10	10-40	0B

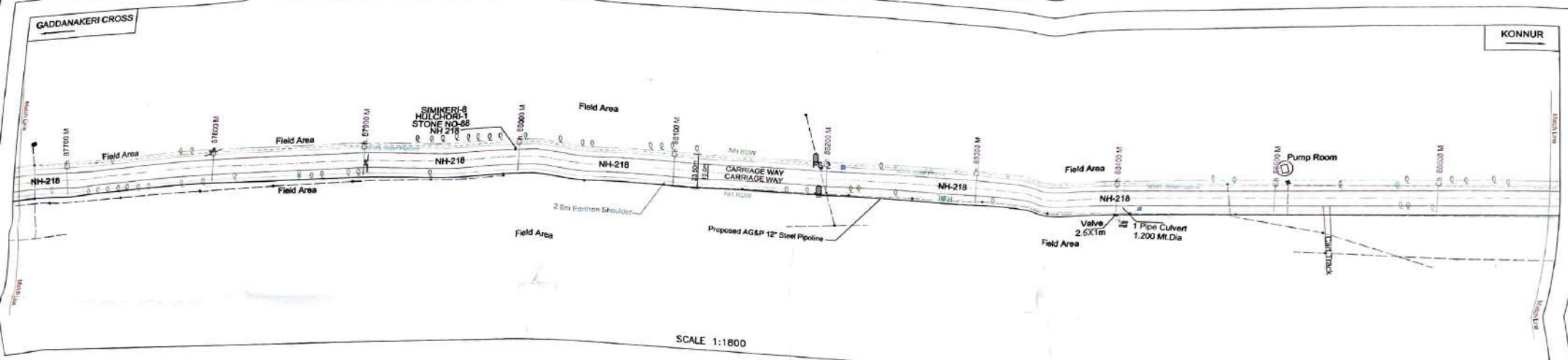

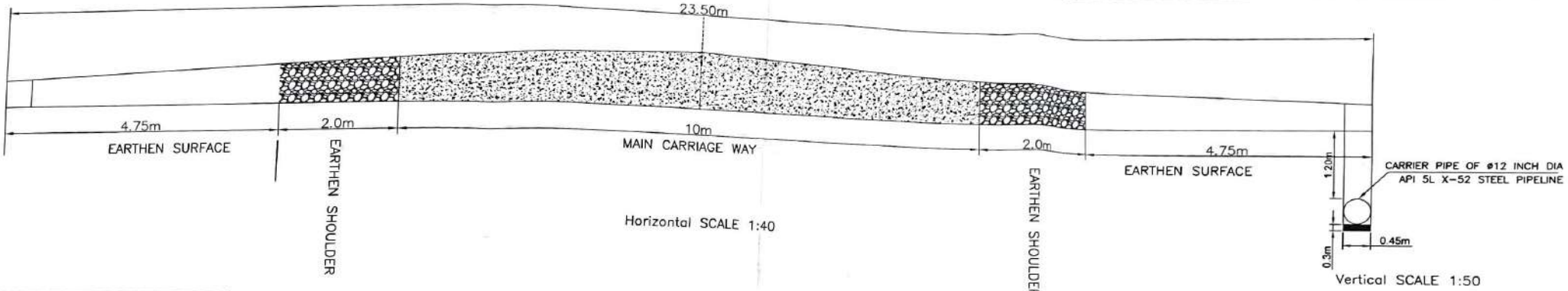

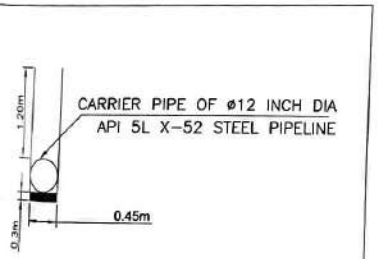

Assistant Executive Engineer
N.H. Sub-Division, NARGUND

Executive Engineer
N. H. Division Hubli

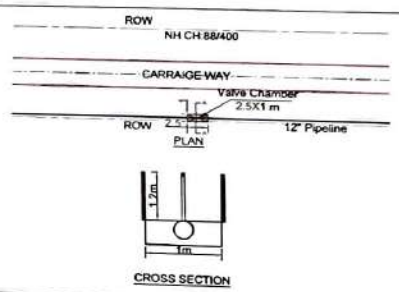

Stretch Details(Along RoW of NH)

Konnur to Gaddanakeri

Sr.No	State/union territory	Stretch	NH Chainage		Length(Km)
			Start Ch (Km)	End Ch (km)	
1	Karnataka	NH-218(Gaddanakeri to Konnur)	77.600	117.650	40.05

AGP CITY GAS PRIVATE LIMITED

LEGEND

DESCRIPTION	SYMBOL
Proposed route	
National Highway	
Road Center Line	
National Highway ROW	
Canal / Nala / Drain / River	
Petrol Pump	
KM Stone	
Paved Shoulder(1.5m)	
Earthen Shoulder(2.0m)	

CLIENT

AG&P

AGP City Gas Private Limited

Pacifica Tech Park, Survey No. 51 Ext 23, Nagar Gandla Sheet (CAM) Building No. Core 2, First floor Nallurahalli, Whitefield, Bangalore-560066, Karnataka, India. Telephone: +91 44 6000 0111

PROJECT

Route Survey & Allied Works for City Gas Distribution (CGD) Projects at Geographical Areas (GA) of Bagalkot, Koppal and Raichur Districts

SECTION

NH-218(Gaddanakeri to Konnur) | Along NH-218

THEODESH CONSULTANTS

CODE: BKR

Scale	Job No.	Drawing / Document No.	Sheet	Rev.
N.T.S	TDC/AG&P/20/06	TDC-AG&P-BKR-20-P06-NH218-11	11-40	00

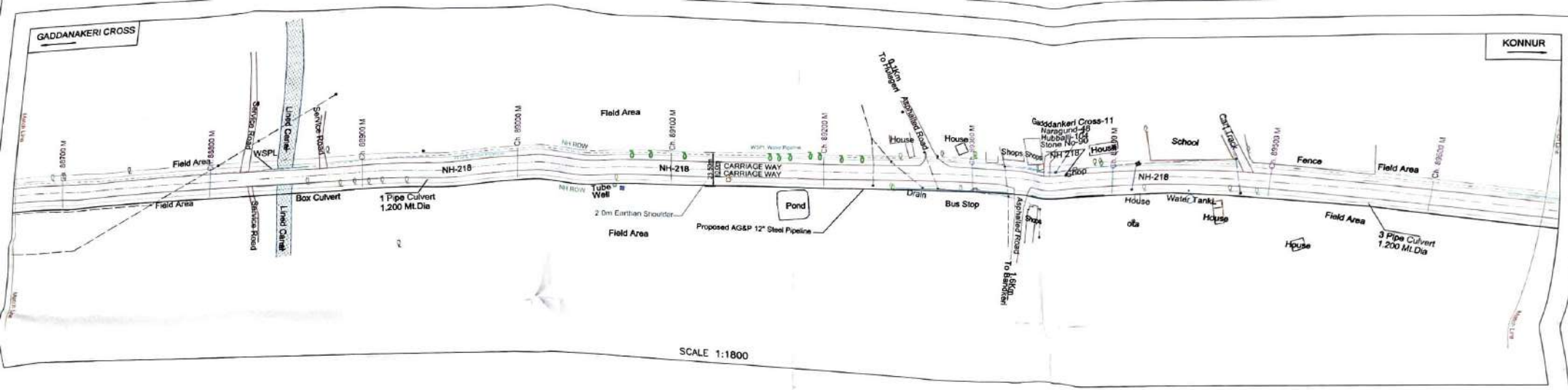

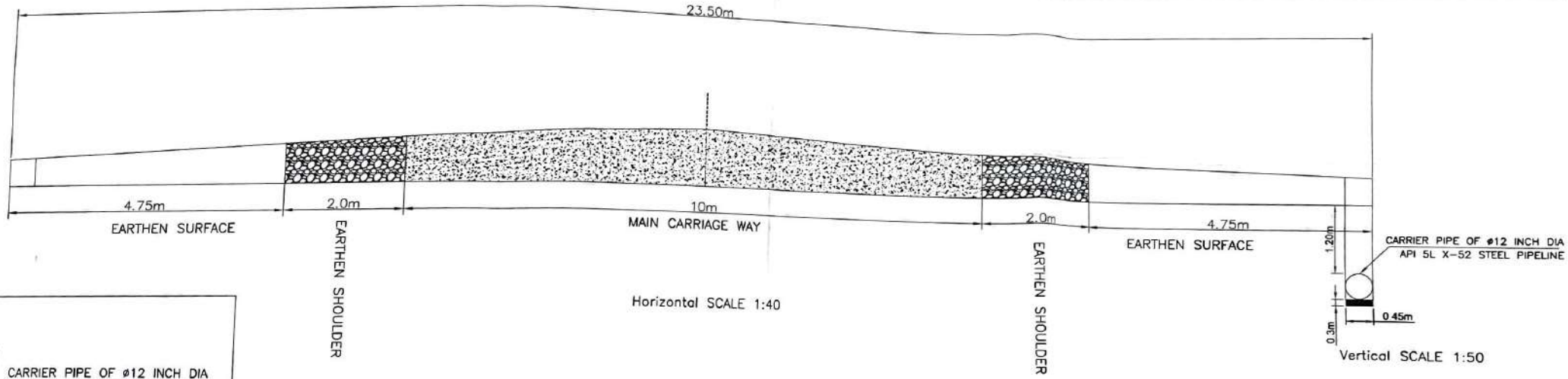

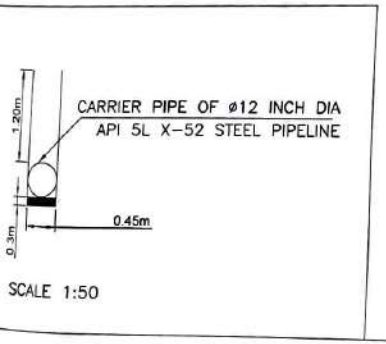

Assistant Executive Engineer
N.H. Sub-Division, NARGUND

Executive Engineer
N. H. Division Hubli

Stretch Details(Along RoW of NH)

Konnur to Gaddanakeri

Sr.No	State/union territory	Stretch	NH Chainage		Length(Km)
			Start Ch (Km)	End Ch (km)	
1	Karnataka	NH-218(Gaddanakeri to Konnur)	77.600	117.650	40.05

AGP CITY GAS PRIVATE LIMITED

LEGEND

DESCRIPTION	SYMBOL
Proposed route	
National Highway	
Road Center Line	
National Highway ROW	
Canal / Nala / Drain / River	
Petrol Pump	
KM Stone	
Paved Shoulder(1.5m)	
Earthen Shoulder(2.0m)	

CLIENT: AG&P

AGP City Gas Private Limited

PROJECT: **Route Survey & Allied Works for City Gas Distribution (CGD) Projects at Geographical Areas (GA) of Bagalkot, Koppal and Raichur Districts**

SECTION: NH-218(Gaddanakeri to Konnur) — Along NH-218

THEODESH CONSULTANTS

CODE: BKR

Scale	Job No.	Drawing / Document No.	Sheet	Rev.
N T S	TDC/AG&P/20/06	TDC-AG&P-BKR-20-P06-NH218-12	12-40	08

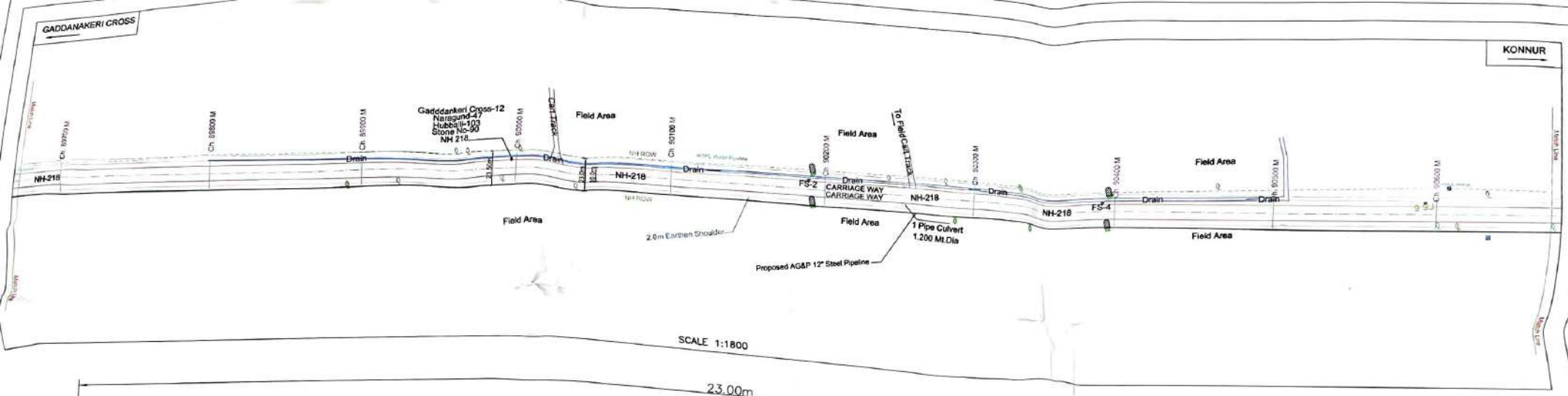

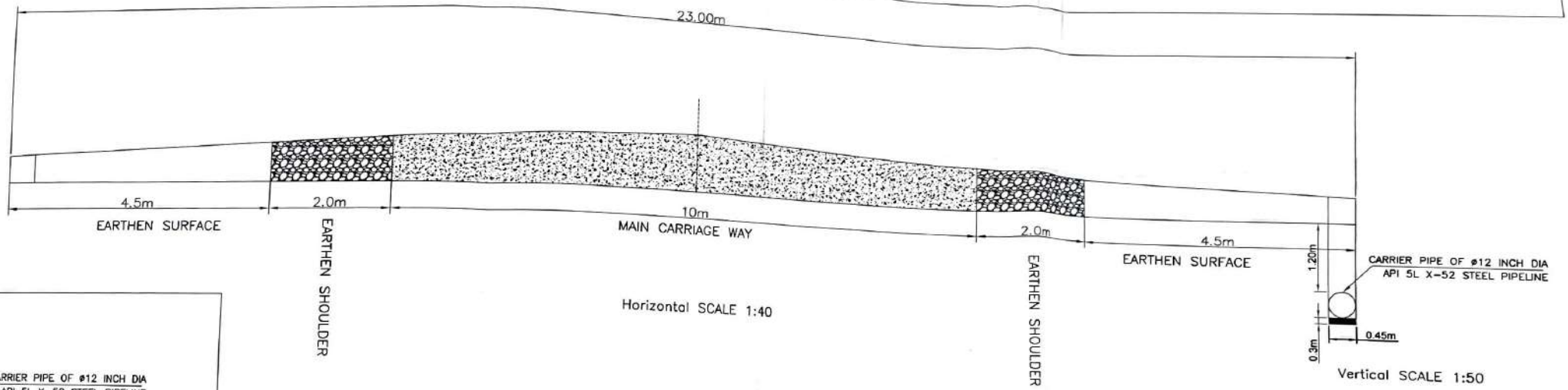

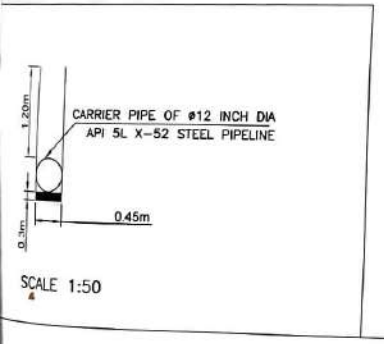

Assistant Executive Engineer
N.H. Sub-Division, NARGUND

Executive Engineer
N. H. Division Hubli

Stretch Details(Along RoW of NH)

Konnur to Gaddanakeri

Sr.No	State/union territory	Stretch	NH Chainage		Length(Km)
			Start Ch (Km)	End Ch (km)	
1	Karnataka	NH-218(Gaddanakeri to Konnur)	77.600	117.650	40.05

AGP CITY GAS PRIVATE LIMITED

LEGEND

DESCRIPTION	SYMBOL
Proposed route	
National Highway	
Road Center Line	
National Highway ROW	
Canal / Nala / Drain / River	
Petrol Pump	
KM Stone	
Paved Shoulder(1.5m)	
Earthen Shoulder(2.0m)	

CLIENT: AG&P — AGP City Gas Private Limited

PROJECT: Route Survey & Allied Works for City Gas Distribution (CGD) Projects at Geographical Areas (GA) of Bagalkot, Koppal and Raichur Districts

SECTION: NH-218(Gaddanakeri to Konnur) — Along NH-218

THEODESH CONSULTANTS

CODE: BKR

Scale	Job No.	Drawing / Document No.	Sheet	Rev
NTS	TDC/AG&P/20/06	TDC-AG&P-BKR-20-P08-NH218-13	13-40	08

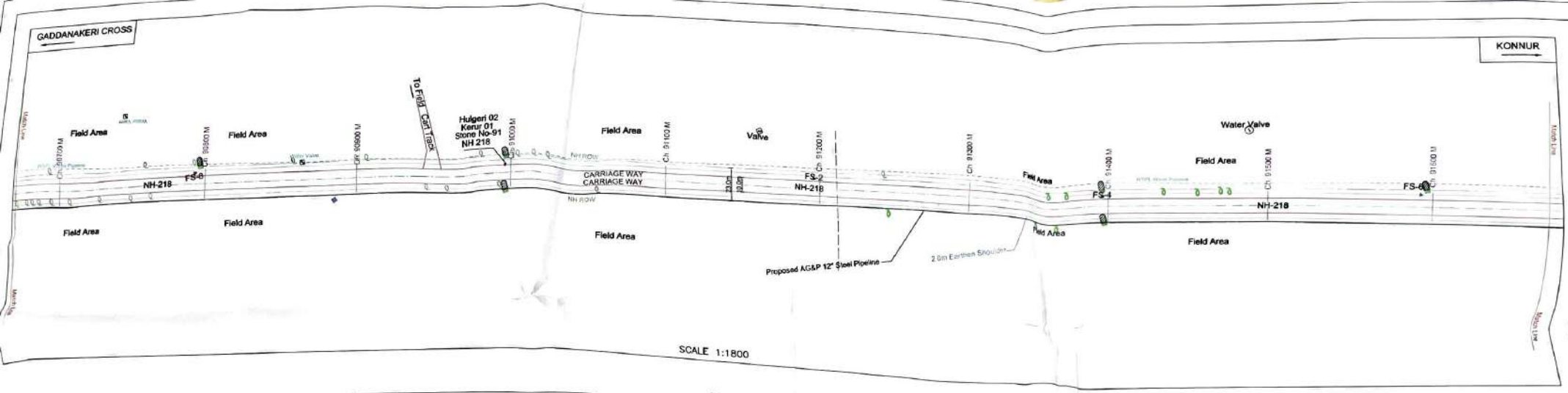

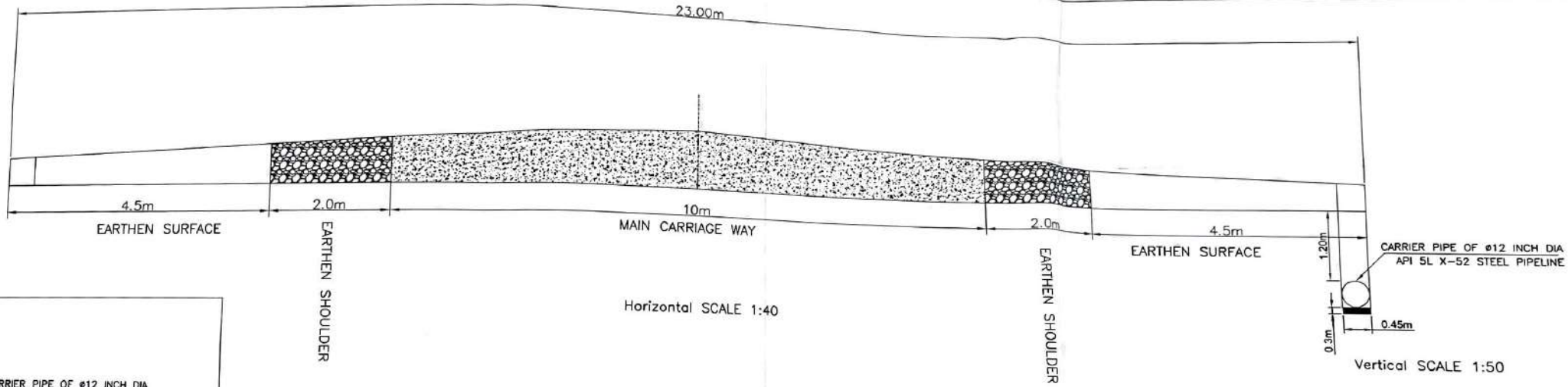

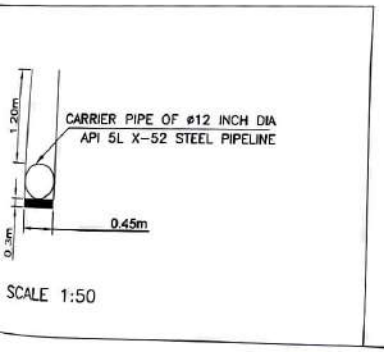

Assistant Executive Engineer
N.H. Sub-Division, NARGUND

Executive Engineer
N. H. Division Hubli

Stretch Details(Along RoW of NH)

Konnur to Gaddanakeri

Sr.No	State/union territory	Stretch	NH Chainage		Length(Km)
			Start Ch (Km)	End Ch (km)	
1	Karnataka	NH-218(Gaddanakeri to Konnur)	77.600	117.650	40.05

AGP CITY GAS PRIVATE LIMITED

LEGEND

DESCRIPTION	SYMBOL
Proposed route	
National Highway	
Road Center Line	
National Highway ROW	
Canal / Nala / Drain / River	
Petrol Pump	
KM Stone	
Paved Shoulder(1.5m)	
Earthen Shoulder(2.0m)	

CLIENT: AG&P — AGP City Gas Private Limited

Pearlica Tech Park, Survey No.75, Ward 23, Rajiv Gandhi Salai (OMR) (Building No. Cum 2, Final Road Navalur, Chennai, 600130 Kancheepuram District, Tamil Nadu, India, Telephone: +91 44 4862 8111

PROJECT: Route Survey & Allied Works for City Gas Distribution (CGD) Projects at Geographical Areas (GA) of Bagalkot, Koppal and Raichur Districts

SECTION: NH-218(Gaddanakeri to Konnur) — Along NH-218

THEODESH CONSULTANTS

CODE: BKR

Scale	Job No.	Drawing / Document No.	Sheet	Rev
N.T.S	TDC/AG&P/20/06	TDC-AG&P-BKR-20-P06-NH218-14	14-40	08

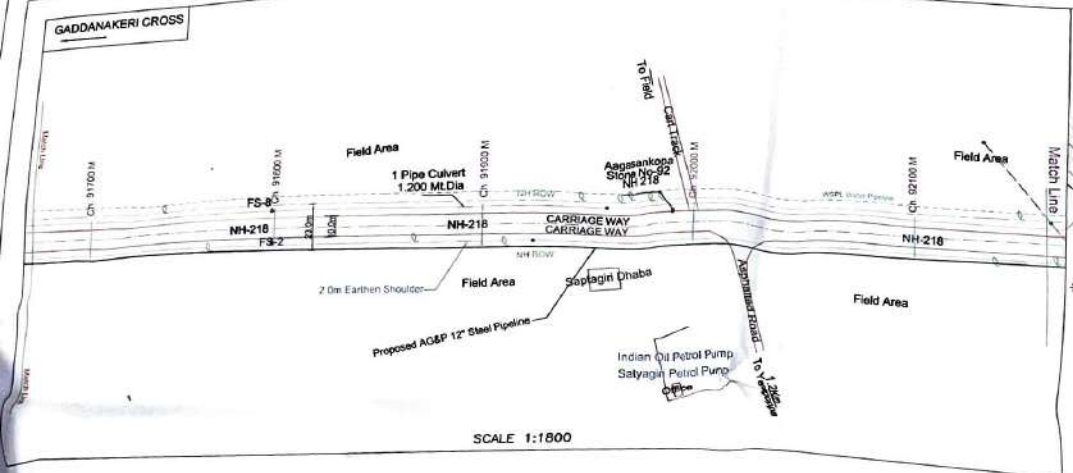

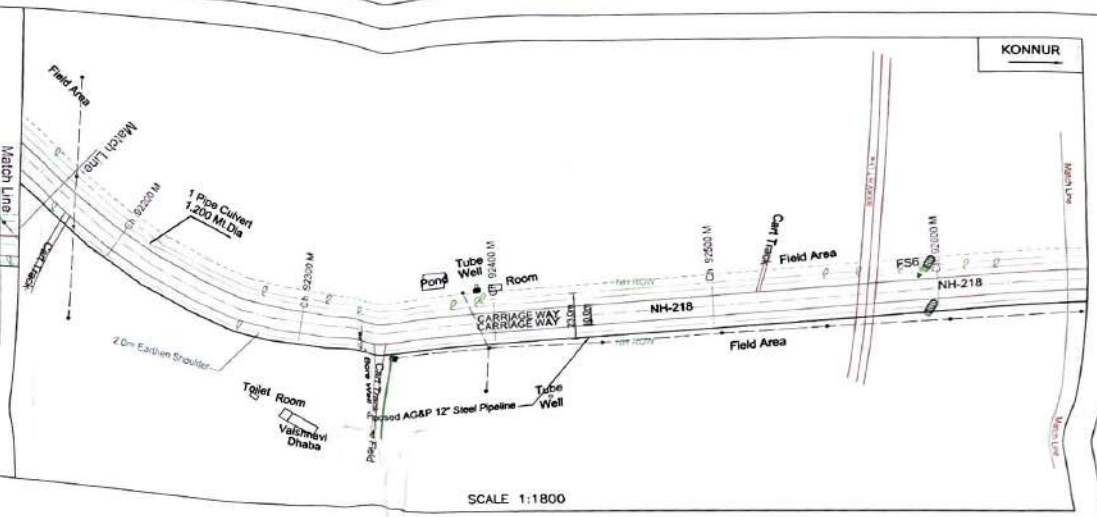

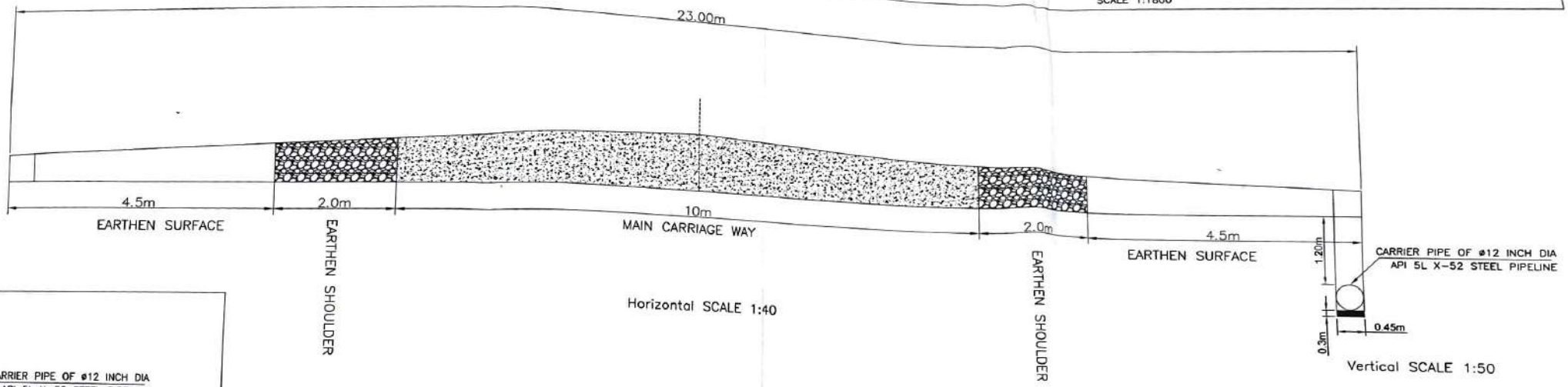

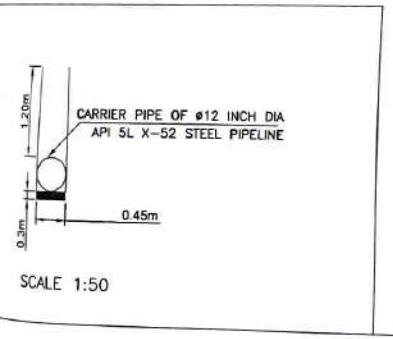

Assistant Executive Engineer
N.H. Sub-Division, NARGUND

Executive Engineer
N. H. Division Hubli

Stretch Details(Along RoW of NH)

Konnur to Gaddanakeri

Sr.No	State/union territory	Stretch	NH Chainage		Length(Km)
			Start Ch (Km)	End Ch (km)	
1	Karnataka	NH-218(Gaddanakeri to Konnur)	77.600	117.650	40.05

AGP CITY GAS PRIVATE LIMITED

LEGEND

DESCRIPTION	SYMBOL
Proposed route	
National Highway	
Road Center Line	
National Highway ROW	
Canal / Nala / Drain / River	
Petrol Pump	
KM Stone	
Paved Shoulder(1.5m)	
Earthen Shoulder(2.0m)	

CLIENT

AG&P

AGP City Gas Private Limited

Pentica Tech Park, Survey No.78,Hse.23, Kalev Ganesh, Kasa (Cheri),Building No. Core 2, First floor Nandanam, Chennai, 600 035 Kanchipuram District, Tamil Nadu, India. Telephone: +91 44 42638111

PROJECT

Route Survey & Allied Works for City Gas Distribution (CGD) Projects at Geographical Areas (GA) of Bagalkot, Koppal and Raichur Districts

SECTION

NH-218(Gaddanakeri to Konnur) — Along NH-218

THEODESH CONSULTANTS

CODE: BKR

Scale	Job No.	Drawing / Document No.	Sheet	Rev.
N.T.S	TDC/AG&P/20/06	TDC-AG&P-BKR-20-P06-NH218-15	15-40	0B

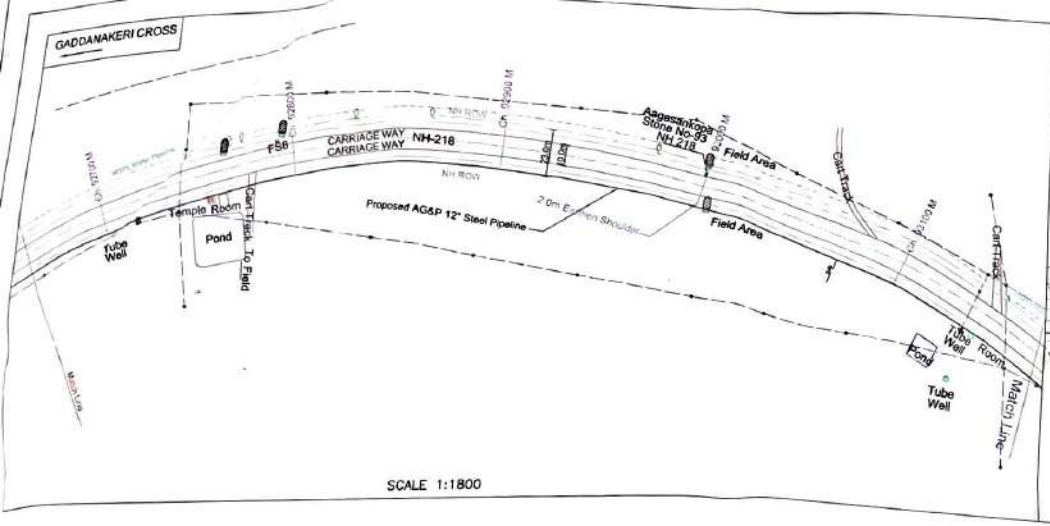

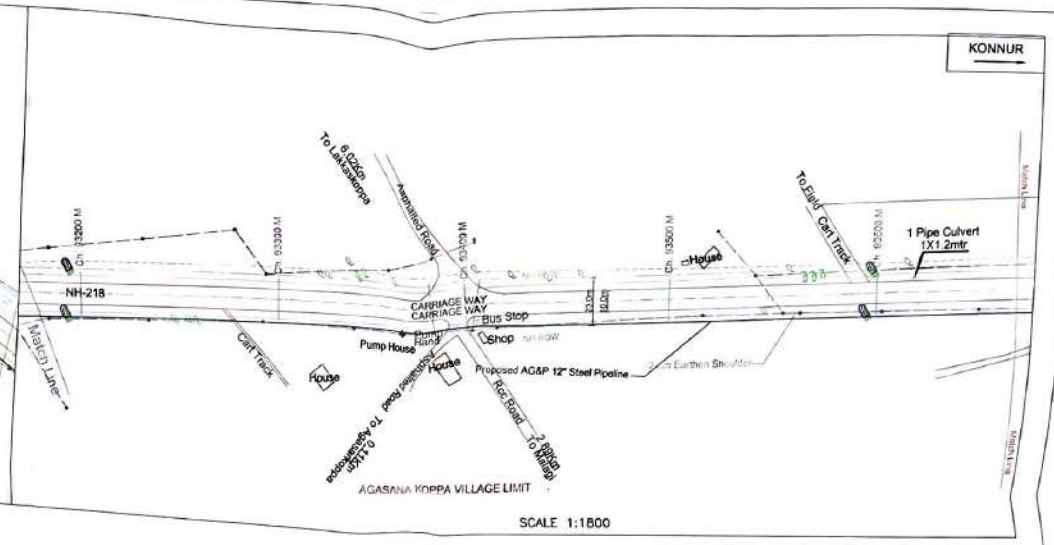

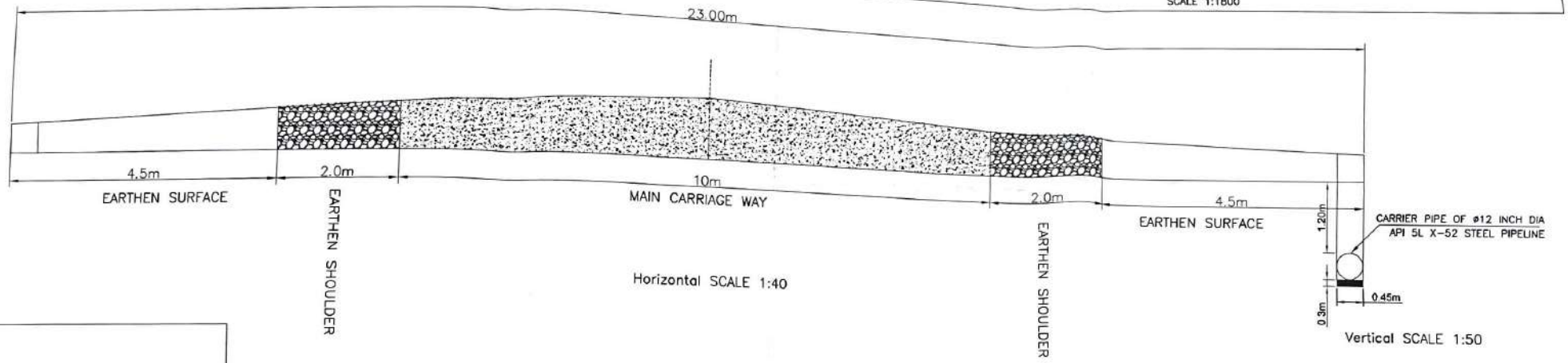

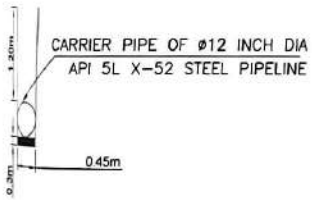

SCALE 1:50

Assistant Executive Engineer
N.H. Sub-Division, NARGUND

Executive Engineer
N. H. Division Hubli

Stretch Details(Along RoW of NH)

Konnur to Gaddanakeri

Sr No	State/union territory	Stretch	NH Chainage		Length(Km)
			Start Ch (Km)	End Ch (km)	
1	Karnataka	NH-218(Gaddanakeri to Konnur)	77.600	117.650	40.05

AGP CITY GAS PRIVATE LIMITED

LEGEND

DESCRIPTION	SYMBOL
Proposed route	
National Highway	
Road Center Line	
National Highway ROW	
Canal / Nala / Drain / River	
Petrol Pump	
KM Stone	
Paved Shoulder(1.5m)	
Earthen Shoulder(2.0m)	

CLIENT: AG&P

AGP City Gas Private Limited

Pearlite Tech Park, Survey No.76,No.23, Rajiv Gandhi Salai (OMR),Building No. Core 2, First floor,Navalur, Chennai- 600130 Kancheepuram District, Tamil Nadu, India, Telephone +91 44 48630111

PROJECT: **Route Survey & Allied Works for City Gas Distribution (CGD) Projects at Geographical Areas (GA) of Bagalkot, Koppal and Raichur Districts**

SECTION: NH-218(Gaddanakeri to Konnur) — Along NH-218

THEODESH CONSULTANTS

CODE: BKR

Scale	Job No.	Drawing / Document No.	Sheet	Rev
N.T.S	TDC/AG&P/29/06	TDC-AG&P-BKR-20-P08-NH218-16	16-40	0B

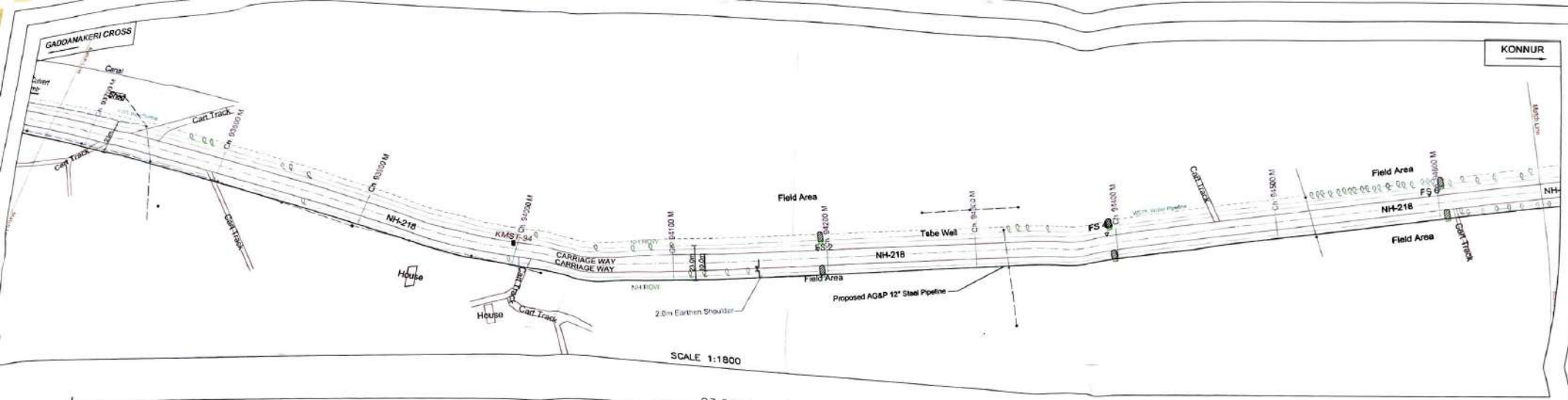

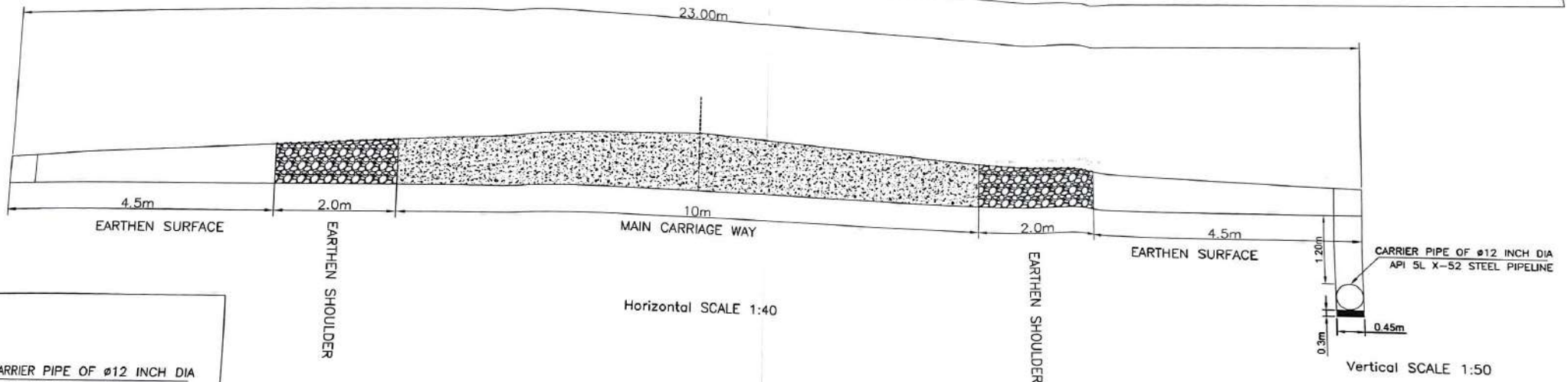

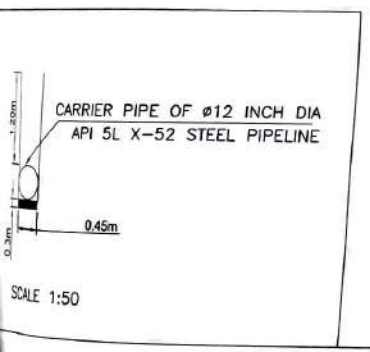

Assistant Executive Engineer
N.H. Sub-Division, NARGUND

Executive Engineer
N. H. Division Hubli

Stretch Details(Along RoW of NH)

Konnur to Gaddanakeri

Sr.No	State/union territory	Stretch	NH Chainage		Length(Km)
			Start Ch (Km)	End Ch (km)	
1	Karnataka	NH-218(Gaddanakeri to Konnur)	77.600	117.650	40.05

AGP CITY GAS PRIVATE LIMITED

LEGEND

DESCRIPTION	SYMBOL
Proposed route	
National Highway	
Road Center Line	
National Highway ROW	
Canal / Nala / Drain / River	
Petrol Pump	
KM Stone	
Paved Shoulder(1.5m)	
Earthen Shoulder(2.0m)	

CLIENT: AG&P — AGP City Gas Private Limited

PROJECT: Route Survey & Allied Works for City Gas Distribution (CGD) Projects at Geographical Areas (GA) of Bagalkot, Koppal and Raichur Districts

SECTION: NH-218(Gaddanakeri to Konnur) — Along NH-218

THEODESH CONSULTANTS

CODE: BKR

Scale	Job No.	Drawing / Document No.	Sheet	Rev.
N.T.S	TDC/AG&P/20/06	TDC-AG&P-BKR-20-P06-NH218-17	17-40	0B

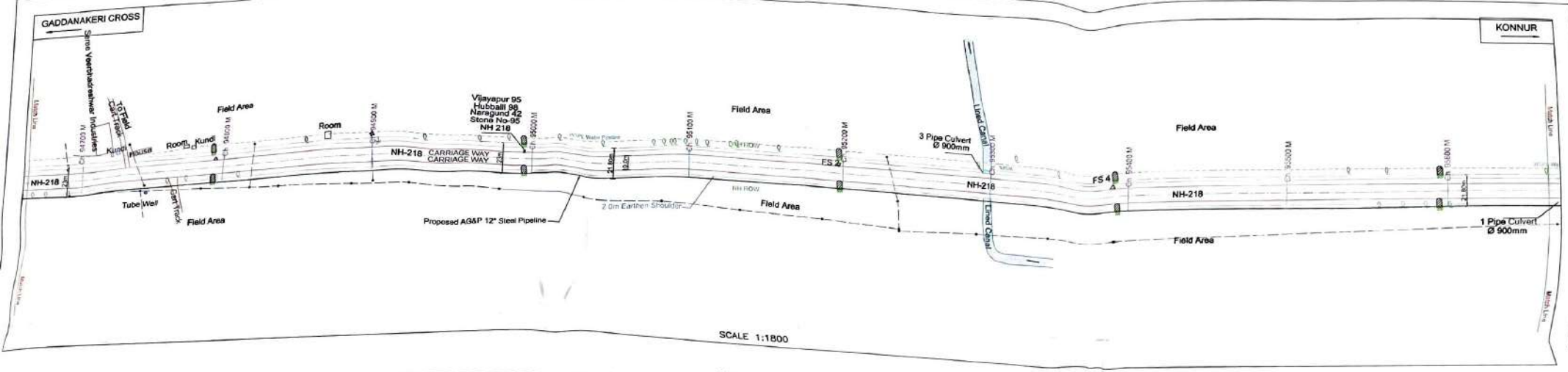

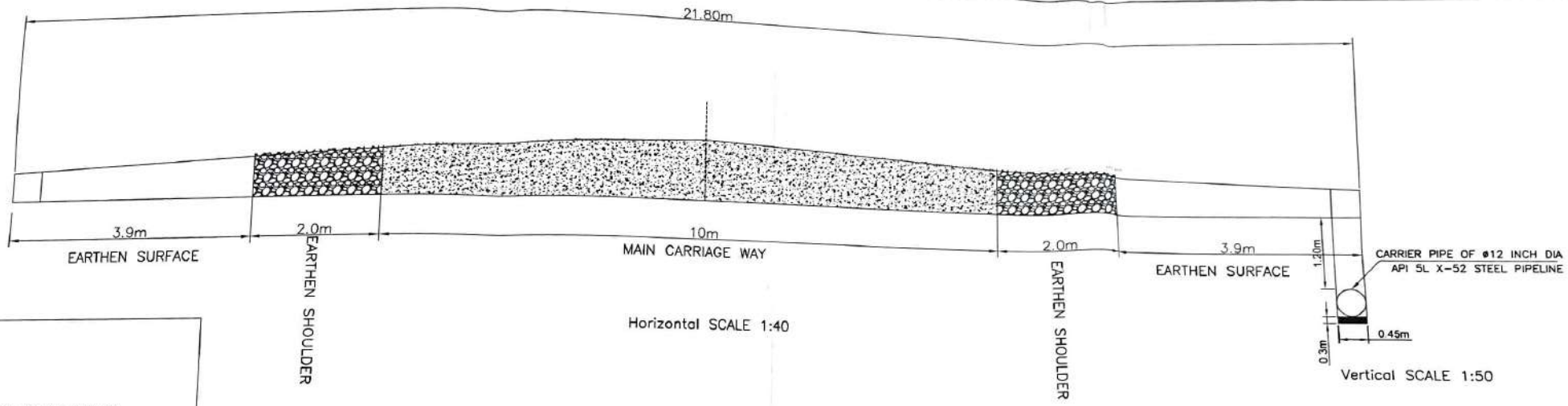

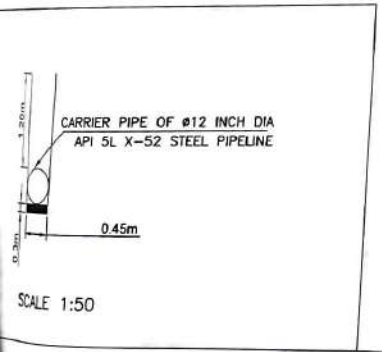

Assistant Executive Engineer
N.H. Sub-Division, NARGUND

Executive Engineer
N.H. Division Hubli

AGP CITY GAS PRIVATE LIMITED

Stretch Details(Along RoW of NH)

Konnur to Gaddanakeri

Sr.No	State/union territory	Stretch	NH Chainage		Length(Km)
			Start Ch (Km)	End Ch (km)	
1	Karnataka	NH-218(Gaddanakeri to Konnur)	77.600	117.650	40.05

LEGEND

DESCRIPTION	SYMBOL
Proposed route	
National Highway	
Road Center Line	
National Highway ROW	
Canal / Nala / Drain / River	
Petrol Pump	
KM Stone	
Paved Shoulder(1.5m)	
Earthen Shoulder(2.0m)	

CLIENT: AG&P — AGP City Gas Private Limited

Pacifica Tech Park, Survey No.78, No.23, Hope Gandhi Basa (PMR), Building No. Core 2, Field Base Nandur (Thanisa, 600130 Kanchipuram District, Tamil Nadu, India. Telephone: +91 44 48638111

PROJECT: Route Survey & Allied Works for City Gas Distribution (CGD) Projects at Geographical Areas (GA) of Bagalkot, Koppal and Raichur Districts

SECTION: NH-218(Gaddanakeri to Konnur) — Along NH-218

THEODESH CONSULTANTS

CODE: BKR

Scale	Job No	Drawing / Document No.	Sheet	Rev
N.T.S	TDC/AG&P/20/06	TDC-AG&P-BKR-20-P06-NH218-18	18-40	0B

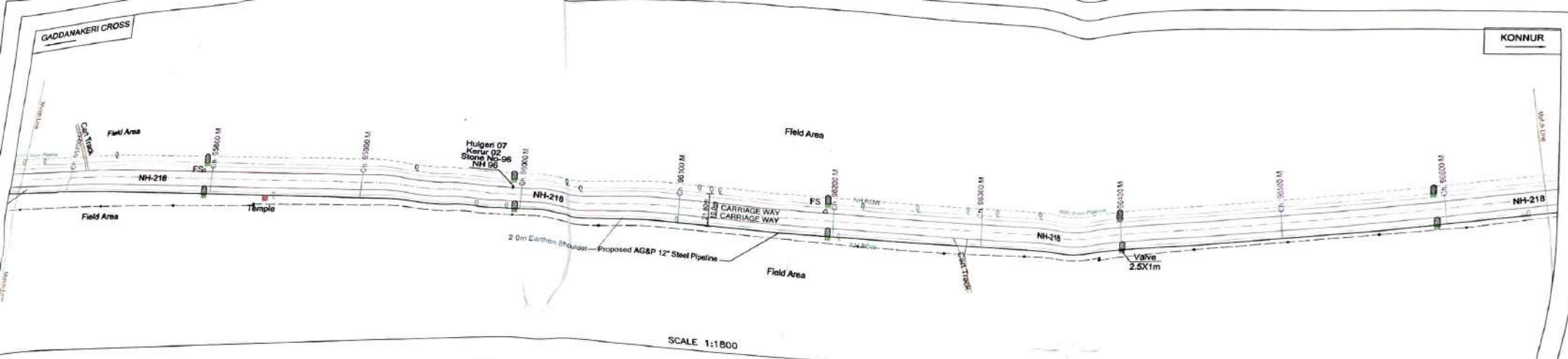

SCALE 1:1800

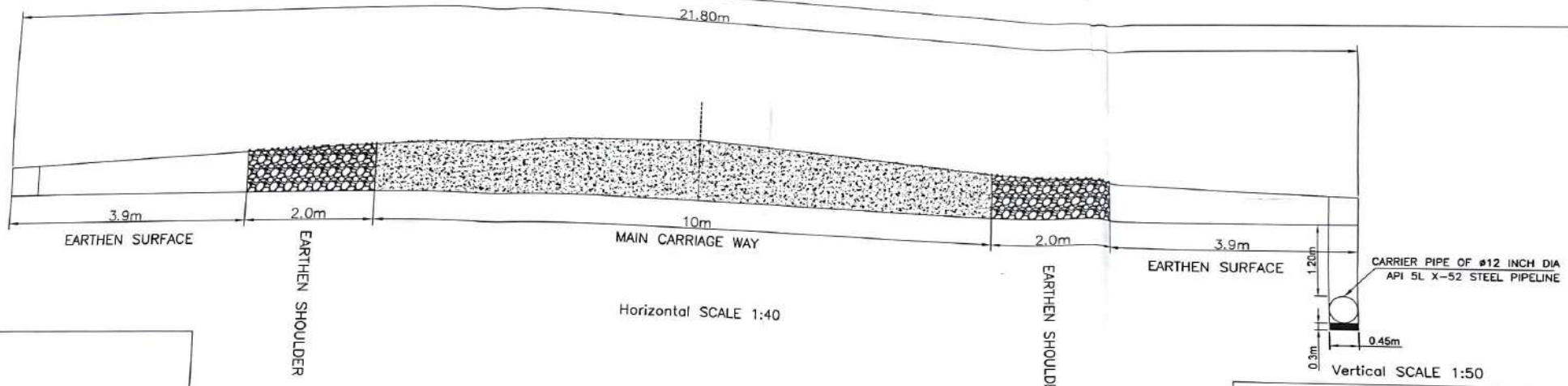

Horizontal SCALE 1:40

Vertical SCALE 1:50

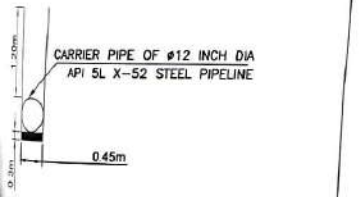

SCALE 1:50

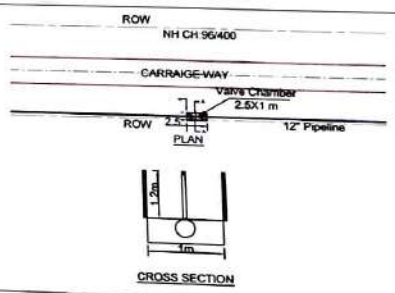

Assistant Executive Engineer
N.H. Sub-Division, NARGUND

Executive Engineer
N. H. Division Hubli

Stretch Details(Along RoW of NH)

Konnur to Gaddanakeri

Sr.No	State/union territory	Stretch	NH Chainage		Length(Km)
			Start Ch (Km)	End Ch (km)	
1	Karnataka	NH-218(Gaddanakeri to Konnur)	77.600	117.650	40.05

AGP CITY GAS PVT. LIMITED

LEGEND

DESCRIPTION	SYMBOL
Proposed route	
National Highway	
Road Center Line	
National Highway ROW	
Canal / Nala / Drain / River	
Petrol Pump	
KM Stone	
Paved Shoulder(1.5m)	
Earthen Shoulder(2.0m)	

CLIENT

AG&P

AGP City Gas Private Limited

Pacifica Tech Park, Survey No.78 No.21, Kaje Gandhi Sale (CMR) Building No. Gate 2, First Main Nagalur, Chennai, 600130, Kanchipuram District, Tamil Nadu, India Telephone: +91 44 48681111

PROJECT

Route Survey & Allied Works for City Gas Distribution (CGD) Projects at Geographical Areas (GA) of Bagalkot, Koppal and Raichur Districts

SECTION

NH-218(Gaddanakeri to Konnur) | Along NH-218

THEODESH CONSULTANTS

CODE: BKR

Scale	Job No.	Drawing / Document No.	Sheet	Rev
N.T.S	TDC/AG&P/20/08	TDC-AG&P-BKR-20-P06-NH218-19	19-40	0B

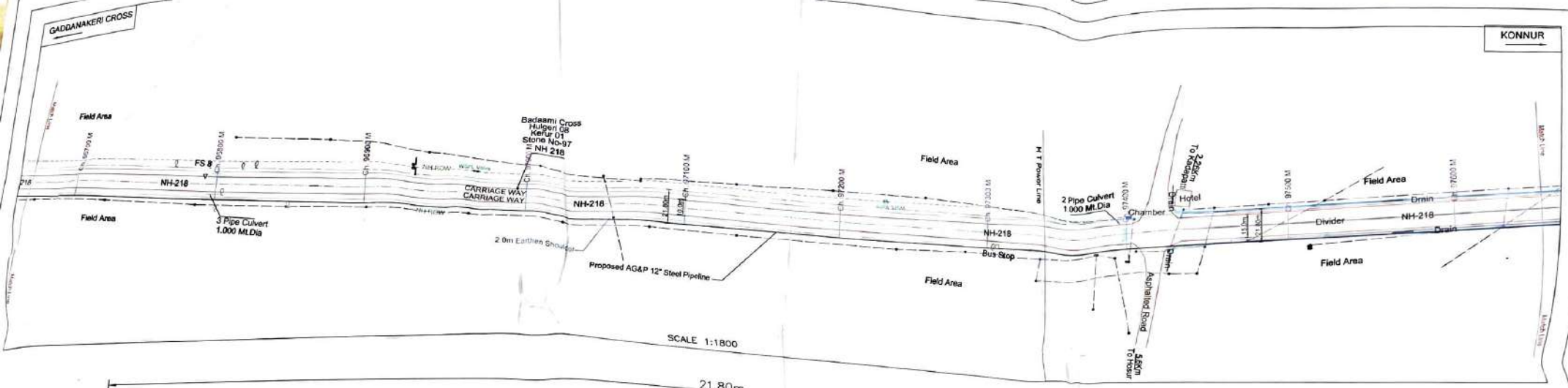

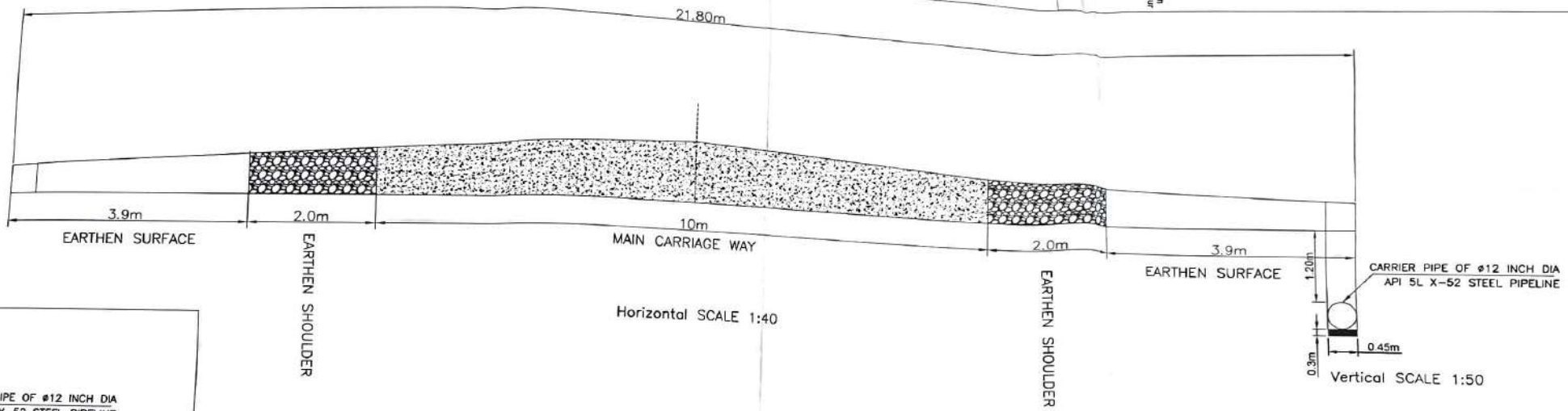

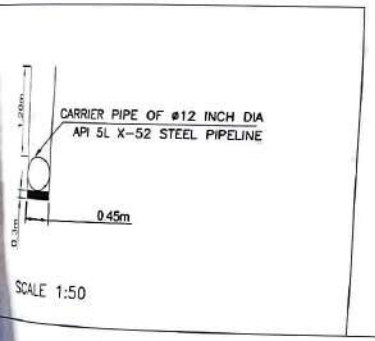

Assistant Executive Engineer
N.H. Sub-Division, NARGUND

Executive Engineer
N. H. Division Hubli

Stretch Details(Along RoW of NH)

Konnur to Gaddanakeri

Sr.No	State/union territory	Stretch	NH Chainage		Length(Km)
			Start Ch (Km)	End Ch (km)	
1	Karnataka	NH-218(Gaddanakeri to Konnur)	77.600	117.650	40.05

LEGEND

DESCRIPTION	SYMBOL
Proposed route	
National Highway	
Road Center Line	
National Highway ROW	
Canal / Nala / Drain / River	
Petrol Pump	
KM Stone	
Paved Shoulder(1.5m)	
Earthen Shoulder(2.0m)	

CLIENT: AG&P — AGP City Gas Private Limited

PROJECT: Route Survey & Allied Works for City Gas Distribution (CGD) Projects at Geographical Areas (GA) of Bagalkot, Koppal and Raichur Districts

SECTION: NH-218(Gaddanakeri to Konnur) — Along NH-218

THEODESH CONSULTANTS

CODE: BKR

Scale	Job No	Drawing / Document No	Sheet	Rev
N.T.S	TDC/AG&P/20/06	TDC-AG&P-BKR-20-P06-NH218-20	20-40	08

Scale	Job No	Drawing / Document No	Sheet	Rev
N.T.S	TDC/AG&P/20/06	TDC-AG&P-BKR-20-P06-NH218-21	21-40	08

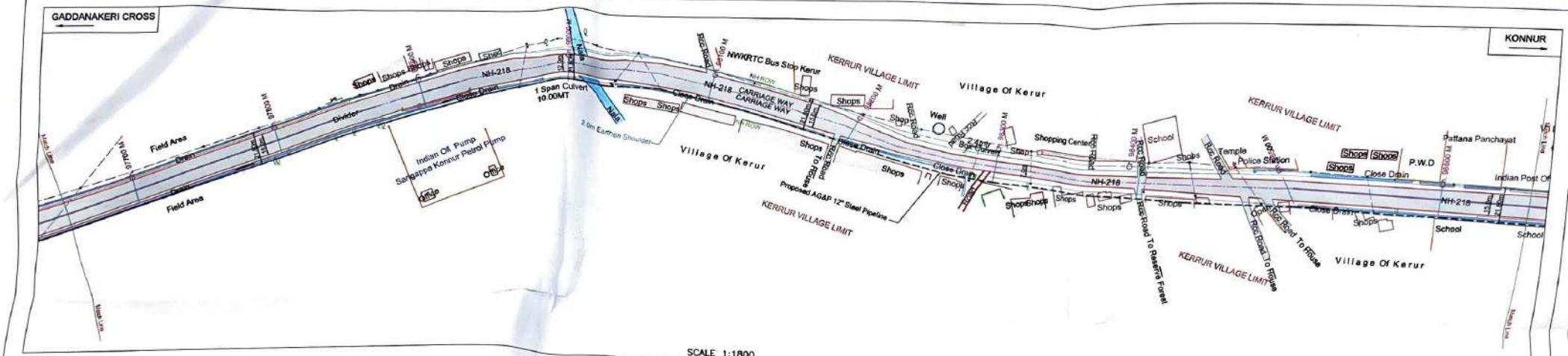

SCALE 1:1800

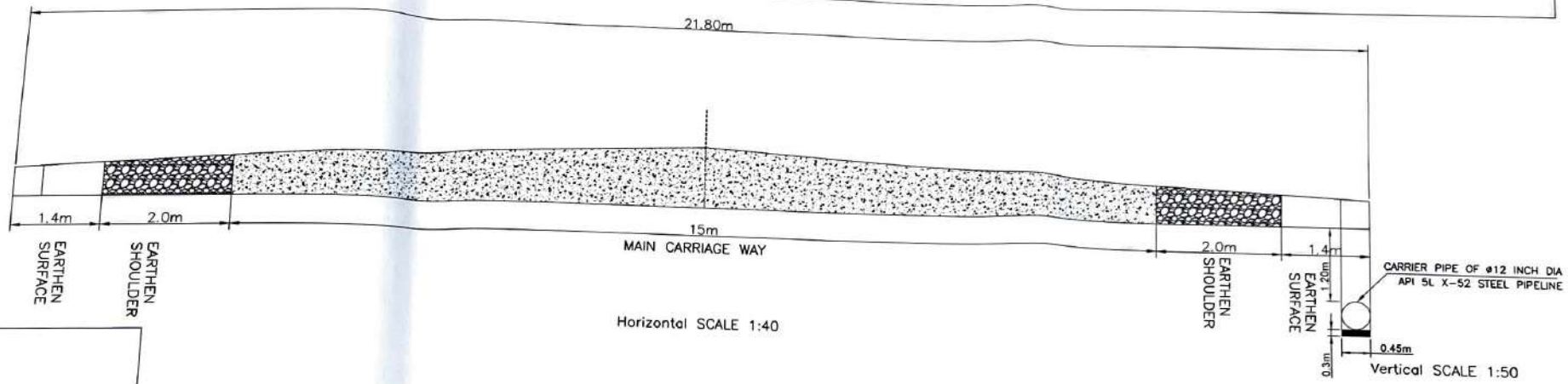

Horizontal SCALE 1:40

Vertical SCALE 1:50

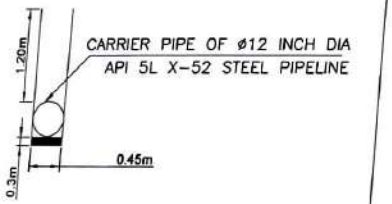

SCALE 1:50

Assistant Executive Engineer
N.H. Sub-Division, NARGUND

Executive Engineer
N.H. Division Hubli

Stretch Details(Along RoW of NH)

Konnur to Gaddanakeri

Sr.No	State/union territory	Stretch	NH Chainage		Length(Km)
			Start Ch (Km)	End Ch (km)	
1	Karnataka	NH-218(Gaddanakeri to Konnur)	77.600	117.650	40.05

LEGEND

DESCRIPTION	SYMBOL
Proposed route	
National Highway	
Road Center Line	
National Highway ROW	
Canal / Nala / Drain / River	
Petrol Pump	
KM Stone	
Paved Shoulder(1.5m)	
Earthen Shoulder(2.0m)	

CLIENT: AGSP — AGP City Gas Private Limited

PROJECT: Route Survey & Allied Works for City Gas Distribution (CGD) Projects at Geographical Areas (GA) of Bagalkot, Koppal and Raichur Districts

SECTION: NH-218(Gaddanakeri to Konnur) — Along NH-218

THEODESH CONSULTANTS

CODE: BKR

Scale	Job No.	Drawing / Document No.	Sheet	Rev.
N.T.S	TDC/AG&P/20/06	TDC-AG&P-BKR-20-P06-NH218-21	21-40	08

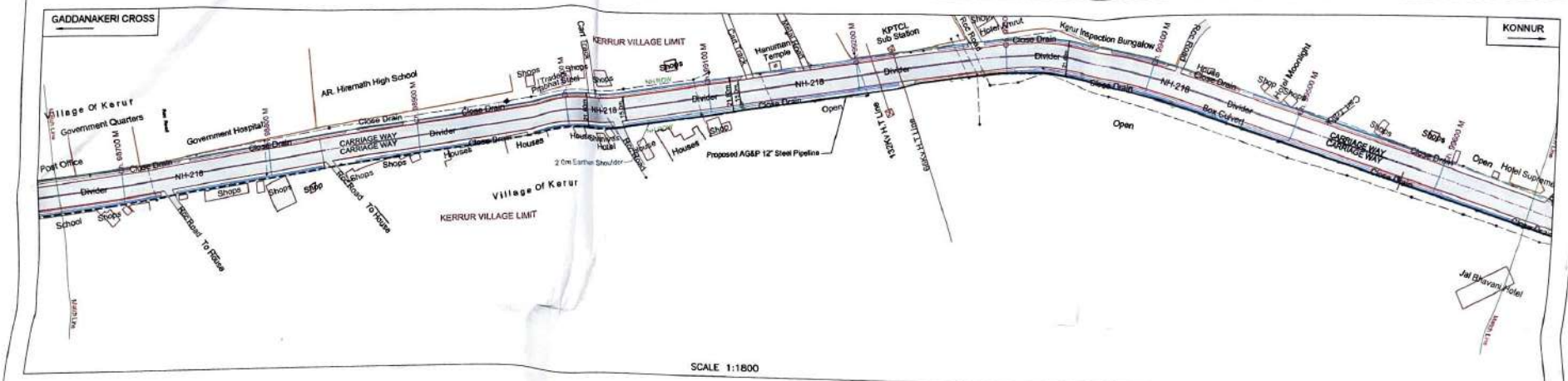

SCALE 1:1800

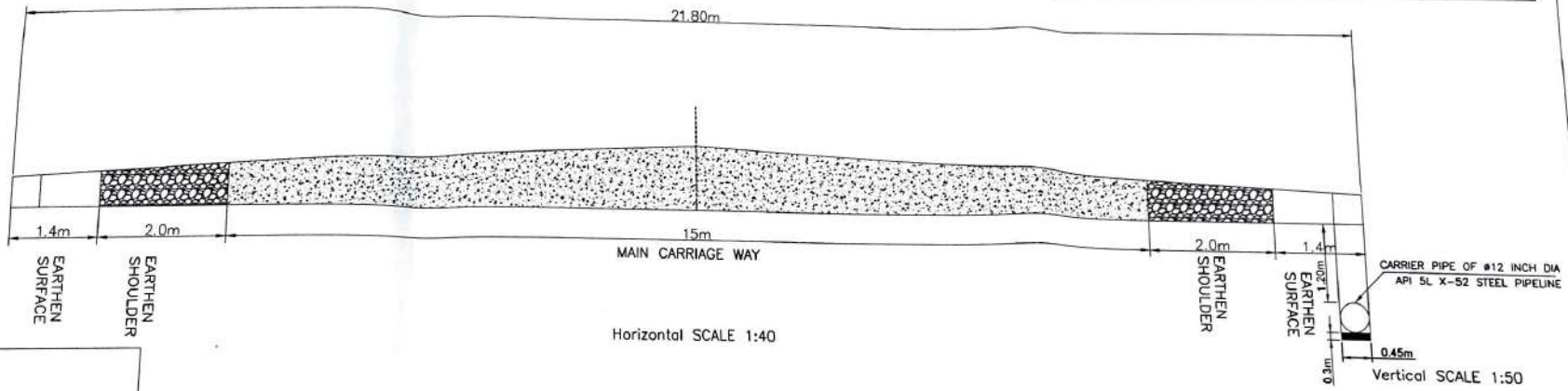

Horizontal SCALE 1:40

Vertical SCALE 1:50

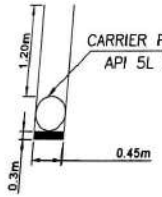

SCALE 1:50

Assistant Executive Engineer
N.H. Sub-Division, NARGUND

Executive Engineer
N. H. Division Hubli

Stretch Details(Along RoW of NH)

Konnur to Gaddanakeri

Sr.No	State/union territory	Stretch	NH Chainage		Length(Km)
			Start Ch (Km)	End Ch (km)	
1	Karnataka	NH-218(Gaddanakeri to Konnur)	77.600	117.650	40.05

AGP CITY GAS PRIVATE LIMITED

LEGEND

DESCRIPTION	SYMBOL
Proposed route	
National Highway	
Road Center Line	
National Highway ROW	
Canal / Nala / Drain / River	
Petrol Pump	
KM Stone	
Paved Shoulder(1.5m)	
Earthen Shoulder(2.0m)	

CLIENT: AGP City Gas Private Limited

PROJECT: Route Survey & Allied Works for City Gas Distribution (CGD) Projects at Geographical Areas (GA) of Bagalkot, Koppal and Raichur Districts

SECTION: NH-218(Gaddanakeri to Konnur) — Along NH-218

THEODESH CONSULTANTS

CODE: BKR

Scale	Job No.	Drawing / Document No.	Sheet	Rev
N.T.S	TDC/AG&P/2006	TDC-AG&P-BKR-20-P06-NH218-22	22-40	00

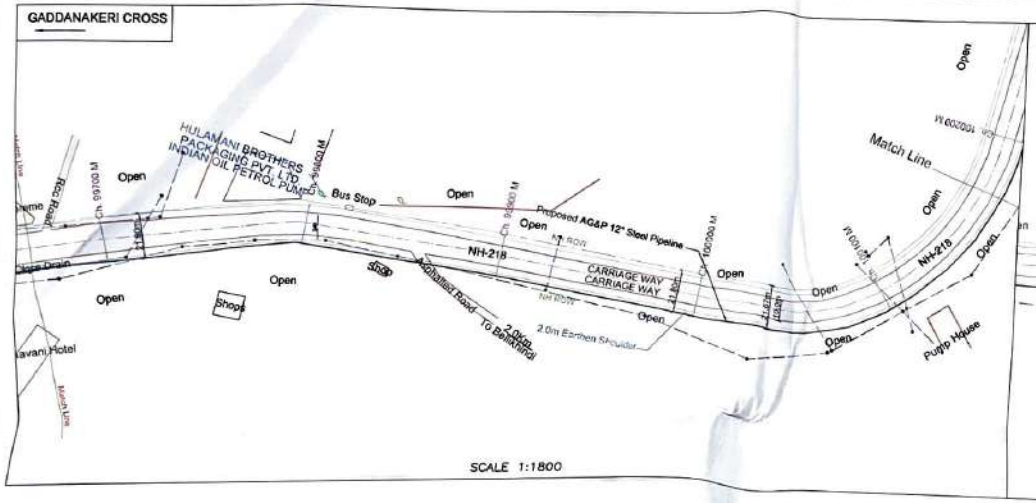

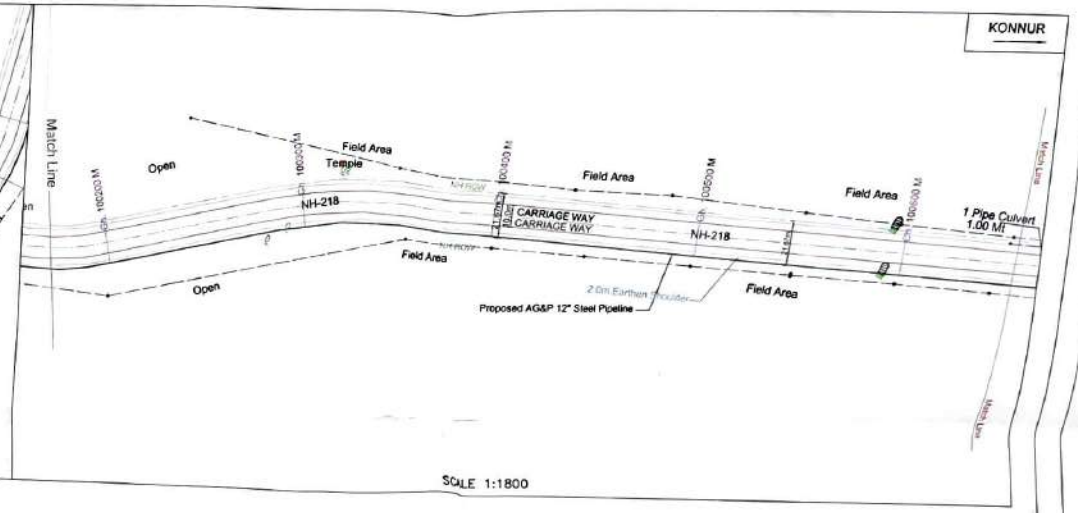

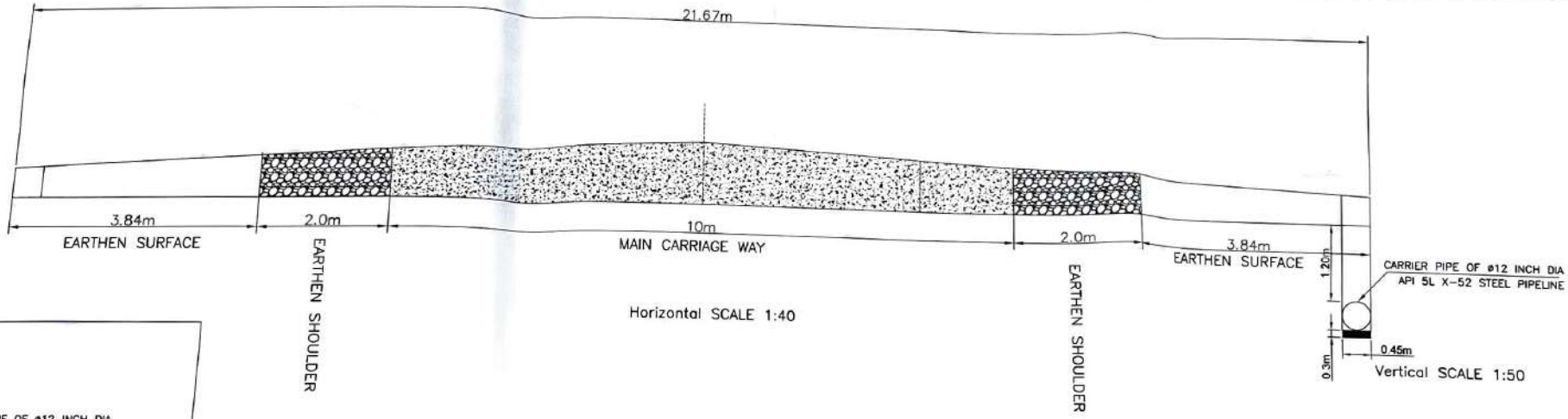

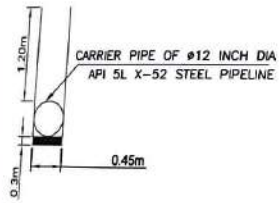

SCALE 1:50

Assistant Executive Engineer
N.H. Sub-Division, NARGUND

Executive Engineer
N.H. Division Hubli

AGP CITY GAS PRIVATE LIMITED

Stretch Details(Along RoW of NH)

Konnur to Gaddanakeri

Sr.No	State/union territory	Stretch	NH Chainage		Length(Km)
			Start Ch (Km)	End Ch (km)	
1	Karnataka	NH-218(Gaddanakeri to Konnur)	77.600	117.650	40.05

LEGEND

DESCRIPTION	SYMBOL
Proposed route	
National Highway	
Road Center Line	
National Highway ROW	
Canal / Nala / Drain / River	
Petrol Pump	
KM Stone	
Paved Shoulder(1.5m)	
Earthen Shoulder(2.0m)	

CLIENT: AG&P — AGP City Gas Private Limited

PROJECT: Route Survey & Allied Works for City Gas Distribution (CGD) Projects at Geographical Areas (GA) of Bagalkot, Koppal and Raichur Districts

SECTION: NH-218(Gaddanakeri to Konnur) — Along NH-218

THEODESH CONSULTANTS

CODE: BKR

Scale	Job No	Drawing / Document No.	Sheet	Rev
NTS	TDC/AG&P/20/06	TDC-AG&P-BKR-20-P06-NH218-23	23-40	08

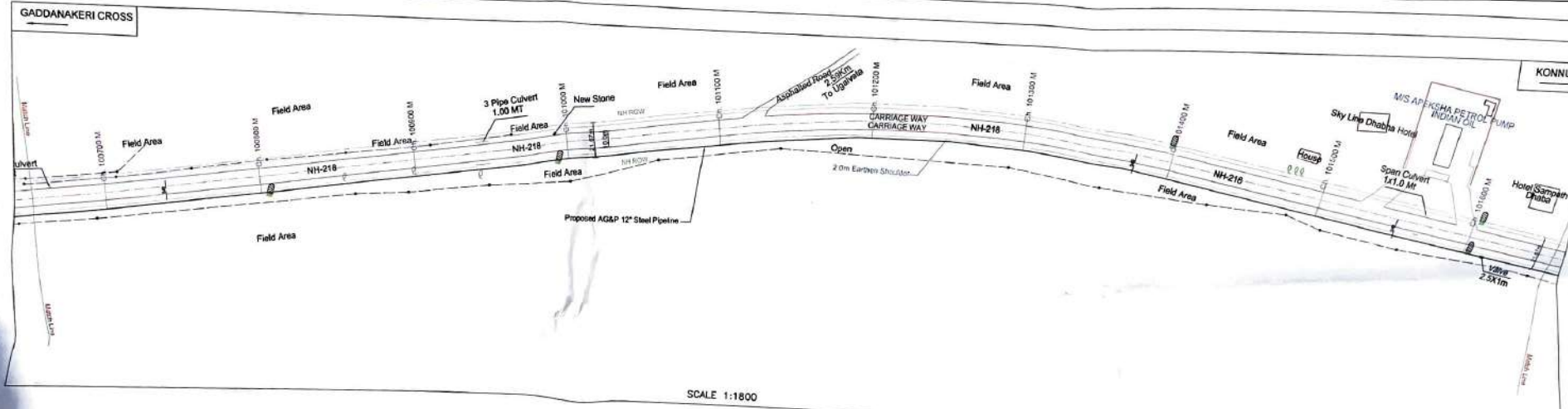

SCALE 1:1800

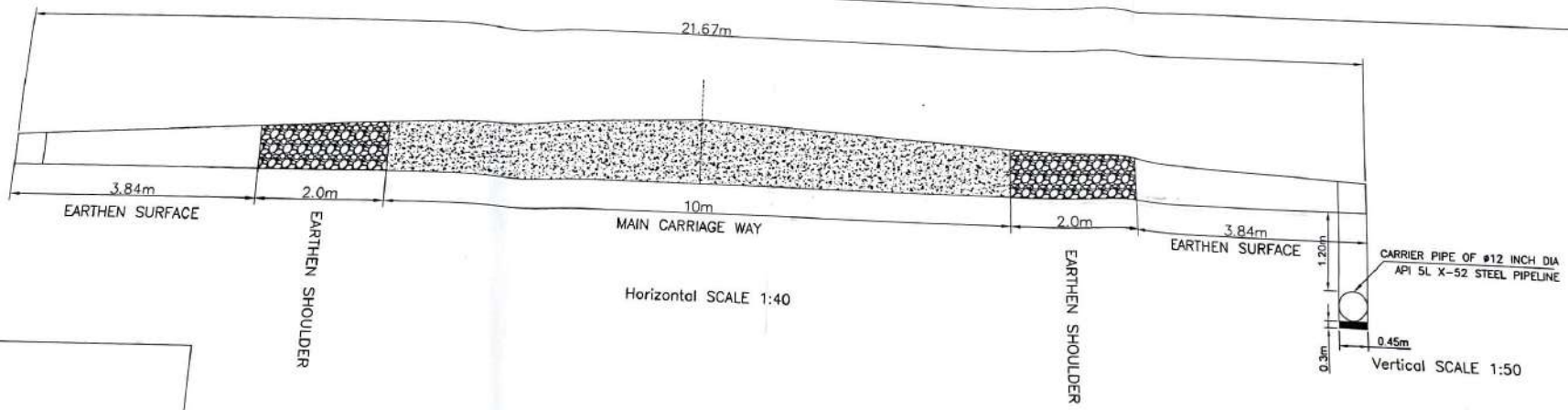

Horizontal SCALE 1:40

Vertical SCALE 1:50

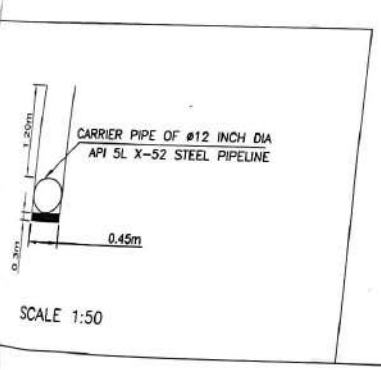

SCALE 1:50

Assistant Executive Engineer
N.H. Sub-Division, NARGUND

Executive Engineer
N.H. Division Hubli

Stretch Details(Along RoW of NH)

Konnur to Gaddanakeri

Sr.No	State/union territory	Stretch	NH Chainage		Length(Km)
			Start Ch (Km)	End Ch (km)	
1	Karnataka	NH-218(Gaddanakeri to Konnur)	77.600	117.650	40.05

AGP CITY GAS PRIVATE LIMITED

LEGEND

DESCRIPTION	SYMBOL
Proposed route	
National Highway	
Road Center Line	
National Highway ROW	
Canal / Nala / Drain / River	
Petrol Pump	
KM Stone	
Paved Shoulder(1.5m)	
Earthen Shoulder(2.0m)	

CLIENT: AG&P — AGP City Gas Private Limited

PROJECT: Route Survey & Allied Works for City Gas Distribution (CGD) Projects at Geographical Areas (GA) of Bagalkot, Koppal and Raichur Districts

SECTION: NH-218(Gaddanakeri to Konnur) — Along NH-218

THEODESH CONSULTANTS

CODE: BKR

Scale	Job No.	Drawing / Document No.	Sheet	Rev
N.T.S	TDC/AG&P/20/06	TDC-AG&P-BKR-20-P06-NH218-24	24-40	08

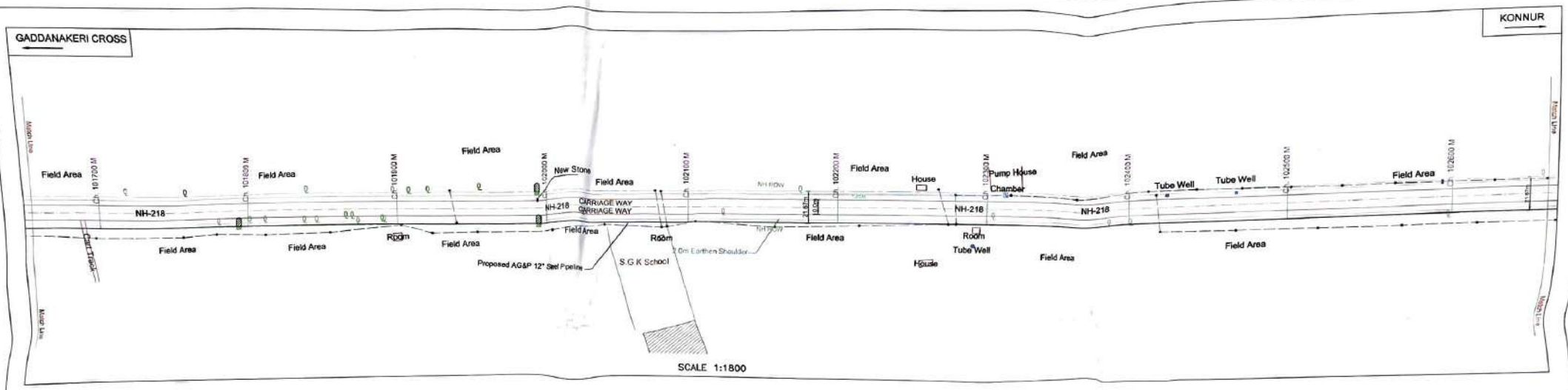

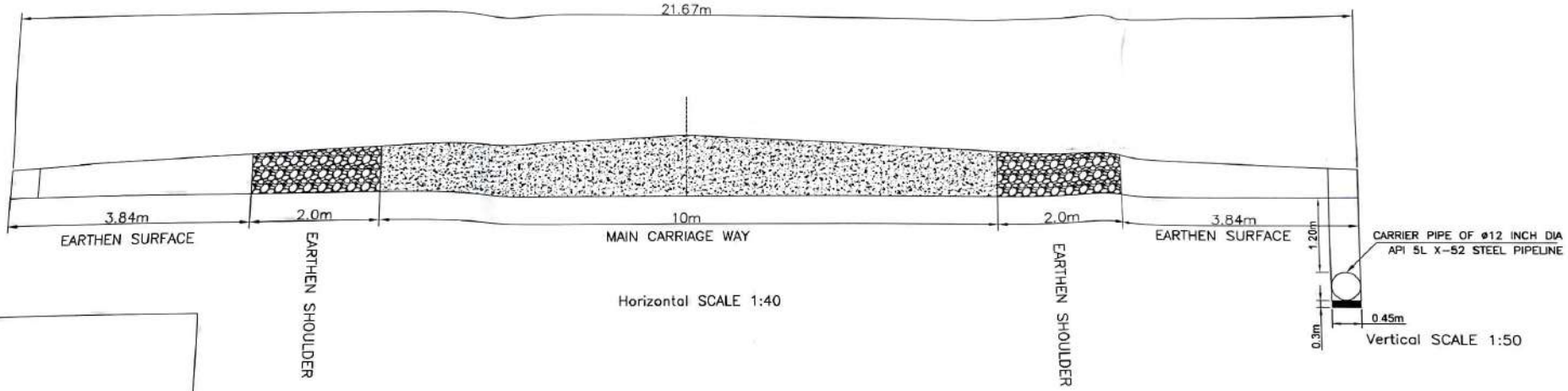

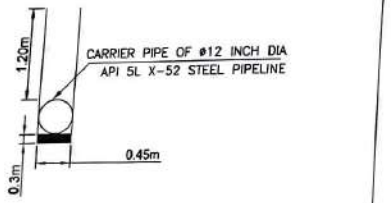

SCALE 1:50

Assistant Executive Engineer
N.H. Sub-Division, NARGUND

Executive Engineer
N. H. Division Hubli

Stretch Details(Along RoW of NH)

Konnur to Gaddanakeri

Sr.No	State/union territory	Stretch	NH Chainage		Length(Km)
			Start Ch (Km)	End Ch (km)	
1	Karnataka	NH-218(Gaddanakeri to Konnur)	77.600	117.650	40.05

AGP CITY GAS PRIVATE LIMITED

LEGEND

DESCRIPTION	SYMBOL
Proposed route	
National Highway	
Road Center Line	
National Highway ROW	
Canal / Nala / Drain / River	
Petrol Pump	
KM Stone	
Paved Shoulder(1.5m)	
Earthen Shoulder(2.0m)	

CLIENT: AG&P

AGP City Gas Private Limited

Pacifica Tech Park, Survey No.78 Hal-23, Rajiv Gandhi Salai (OMR), Building No. Gate 2, First floor Sholinganallur, Chennai, 600119, Kancheepuram District, Tamil Nadu, India. Telephone: +91 44 40636111

PROJECT: Route Survey & Allied Works for City Gas Distribution (CGD) Projects at Geographical Areas (GA) of Bagalkot, Koppal and Raichur Districts

SECTION: NH-218(Gaddanakeri to Konnur) — Along NH-218

THEODESH CONSULTANTS

CODE: BKR

Scale	Job No.	Drawing / Document No.	Sheet	Rev.
N.T.S	TDC/AG&P/20/08	TDC-AG&P-BKR-20-P06-NH218-25	25-40	08

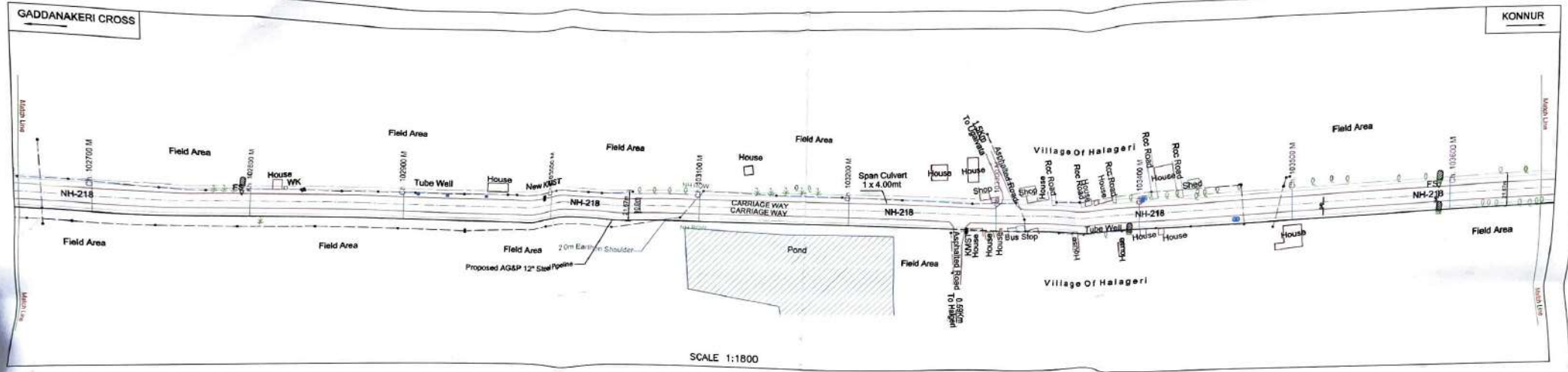

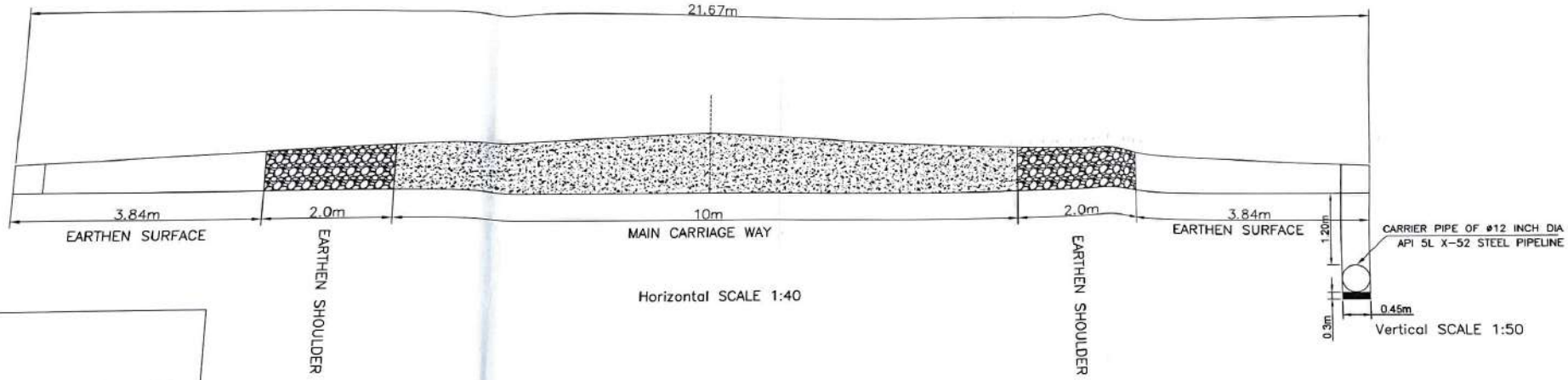

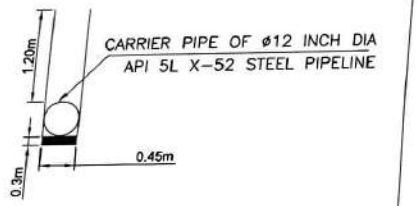

SCALE 1:50

Assistant Executive Engineer
N.H. Sub-Division, MARGUND

Executive Engineer
N. H. Division Hubli

Stretch Details(Along RoW of NH)

Konnur to Gaddanakeri

Sr.No	State/union territory	Stretch	NH Chainage		Length(Km)
			Start Ch (Km)	End Ch (km)	
1	Karnataka	NH-218(Gaddanakeri to Konnur)	77.600	117.650	40.05

AGP CITY GAS PRIVATE LIMITED

LEGEND

DESCRIPTION	SYMBOL
Proposed route	
National Highway	
Road Center Line	
National Highway ROW	
Canal / Nala / Drain / River	
Petrol Pump	
KM Stone	
Paved Shoulder(1.5m)	
Earthen Shoulder(2.0m)	

CLIENT: AG&P

AGP City Gas Private Limited

Pavilion Tech Park, Survey No 75/1to 23, Rajiv Gandhi Salai (OMR) Building No. Core 2, First floor Navalur, Chennai, 603130 Kancheepuram District, Tamil Nadu, India, Telephone: +91 44 49626111

PROJECT: **Route Survey & Allied Works for City Gas Distribution (CGD) Projects at Geographical Areas (GA) of Bagalkot, Koppal and Raichur Districts**

SECTION: NH-218(Gaddanakeri to Konnur) — Along NH-218

THEODESH CONSULTANTS

CODE: BKR

Scale	Job No.	Drawing / Document No.	Sheet	Rev.
N.T.S	TDC/AG&P/20/06	TDC-AG&P-BKR-20-P06-NH218-26	26-40	0B

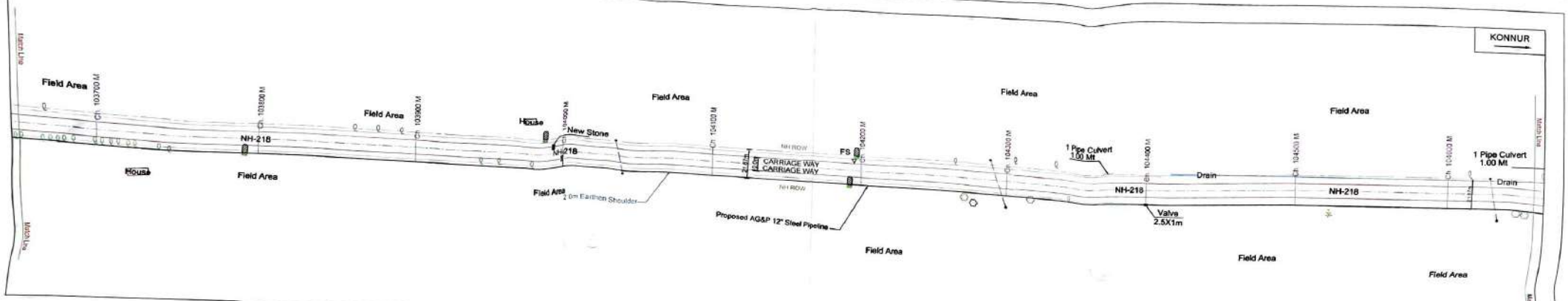

SCALE 1:1800

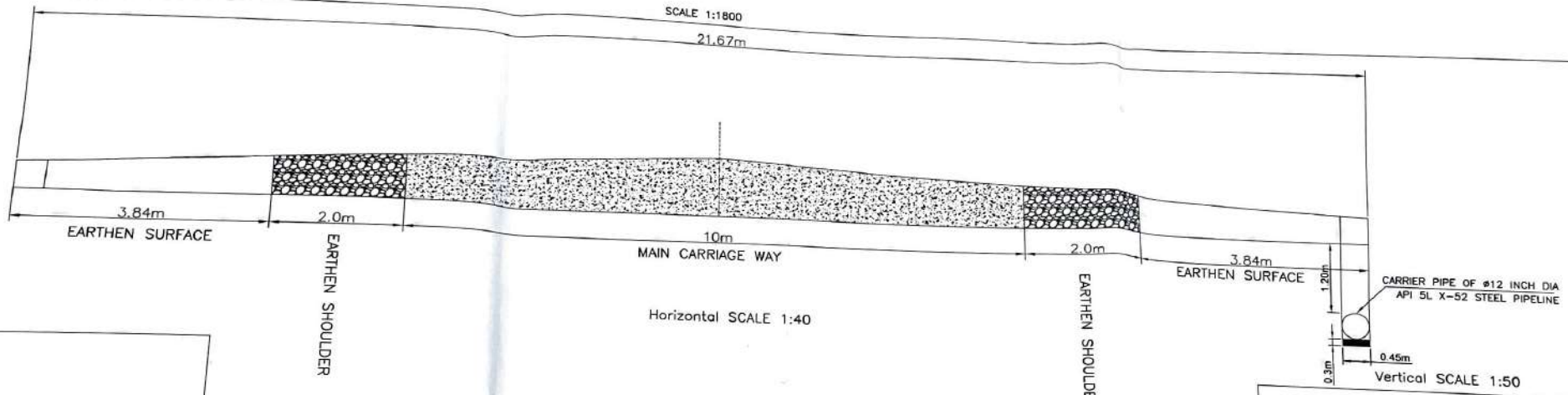

Horizontal SCALE 1:40

Vertical SCALE 1:50

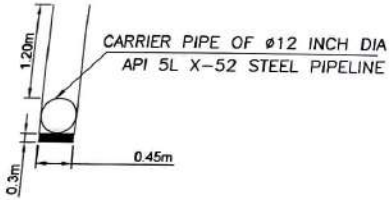

SCALE 1:50

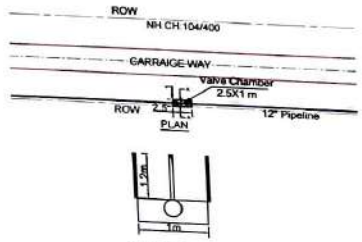

CROSS SECTION

Assistant Executive Engineer
N.H. Sub-Division, NARGUND

Executive Engineer
N. H. Division Hubli

Stretch Details(Along RoW of NH)

Konnur to Gaddanakeri

Sr.No	State/union territory	Stretch	NH Chainage		Length(Km)
			Start Ch (Km)	End Ch (km)	
1	Karnataka	NH-218(Gaddanakeri to Konnur)	77.600	117.650	40.05

AGP CITY GAS PRIVATE LIMITED

LEGEND

DESCRIPTION	SYMBOL
Proposed route	
National Highway	
Road Center Line	
National Highway ROW	
Canal / Nala / Drain / River	
Petrol Pump	
KM Stone	
Paved Shoulder(1.5m)	
Earthen Shoulder(2.0m)	

CLIENT: AG&P — AGP City Gas Private Limited

Pacifica Tech Park, Survey No. 75, No.21, Rajiv Gandhi Salai (OMR),Sholinganallur, Zone 2, Fore Beer Nolambur, Chennai, 600130 Kanchipuram District, Tamil Nadu, India Telephone: +91 44 48639111

PROJECT: Route Survey & Allied Works for City Gas Distribution (CGD) Projects at Geographical Areas (GA) of Bagalkot, Koppal and Raichur Districts

SECTION: NH-218(Gaddanakeri to Konnur) — Along NH-218

THEODESH CONSULTANTS

CODE: BKR

Scale	Job No.	Drawing / Document No.	Sheet	Rev
N.T.S	TDC/AG&P/20/06	TDC-AG&P-BKR-20-P06-NH218-27	27-40	0B

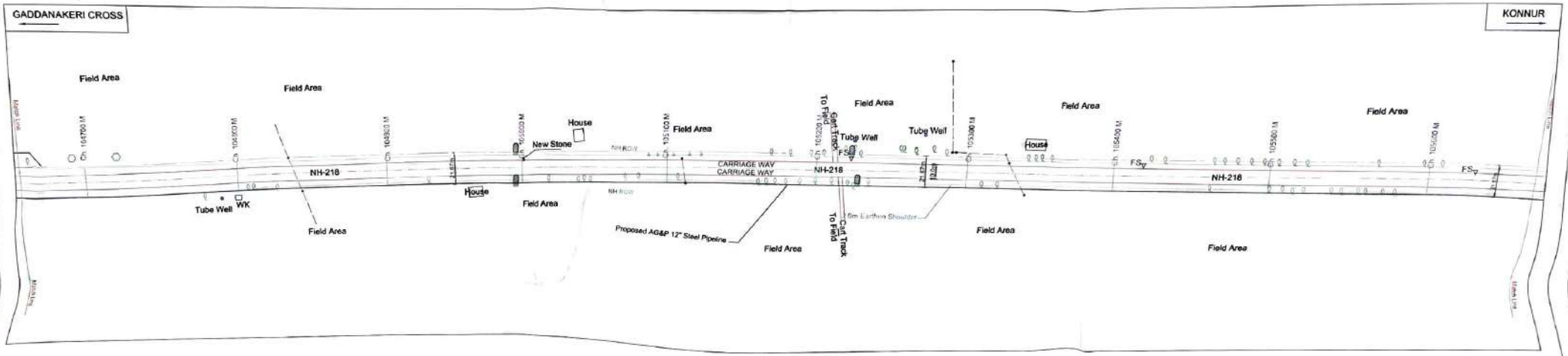

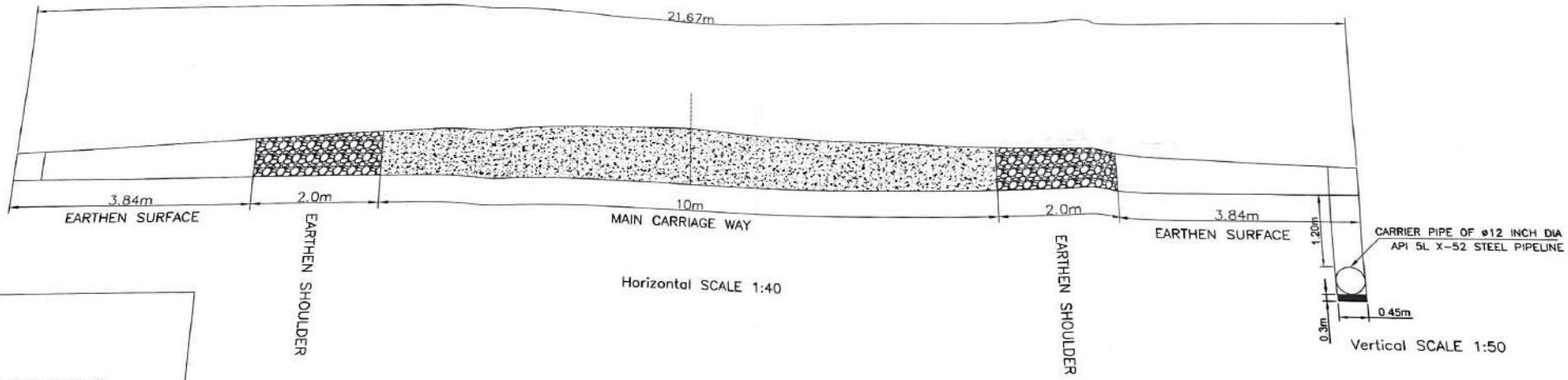

Horizontal SCALE 1:40

Vertical SCALE 1:50

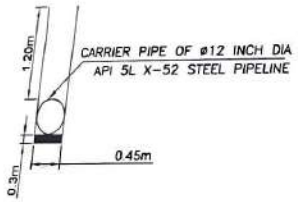

SCALE 1:50

Assistant Executive Engineer
N.H. Sub-Division, HARGUND

Executive Engineer
N.H. Division Hubli

Stretch Details(Along RoW of NH)

Konnur to Gaddanakeri

Sr.No	State/union territory	Stretch	NH Chainage		Length(Km)
			Start Ch (Km)	End Ch (km)	
1	Karnataka	NH-218(Gaddanakeri to Konnur)	77.600	117.650	40.05

LEGEND

DESCRIPTION	SYMBOL
Proposed route	
National Highway	
Road Center Line	
National Highway ROW	
Canal / Nala / Drain / Rivr	
Petrol Pump	
KM Stone	
Paved Shoulder(1.5m)	
Earthen Shoulder(2.0m)	

CLIENT

AG&P

AGP City Gas Private Limited

Fourth Floor, Tower A, Phase 1, Cyber Pearl, Hitech City, Madhapur, Hyderabad, Telangana, India

PROJECT

Route Survey & Allied Works for City Gas Distribution (CGD) Projects at Geographical Areas (GA) of Bagalkot, Koppal and Raichur Districts

SECTION

NH-218(Gaddanakeri to Konnur)

Along NH-218

THEODESH CONSULTANTS

CODE

BKR

Scale	Job No.	Drawing / Document No.	Sheet	R
N.T.S	TDC/AG&P/20/06	TDC-AG&P-BKR-20-P06-NH218-28	28-40	

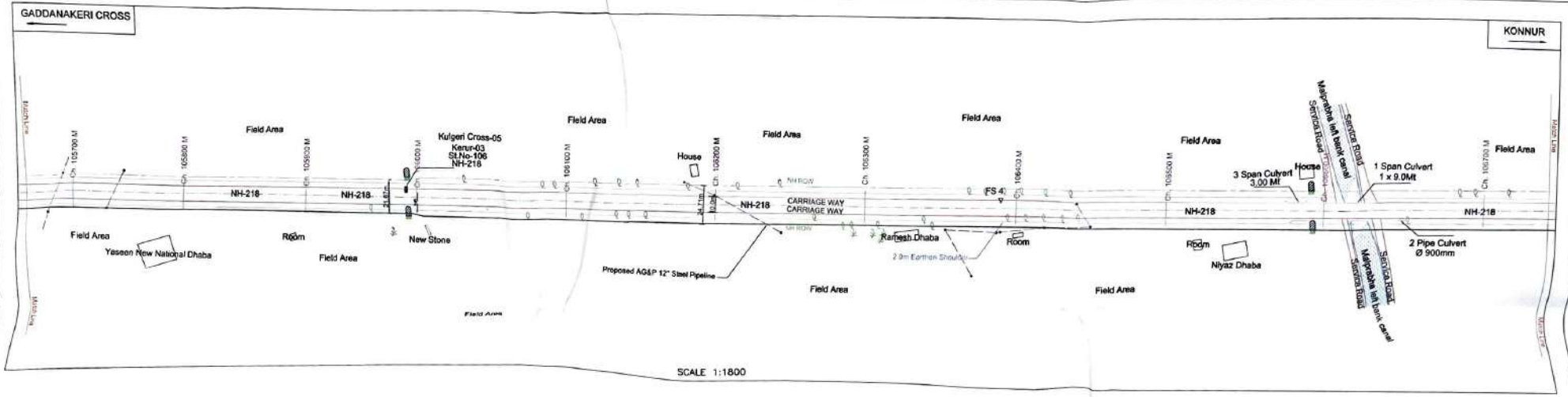

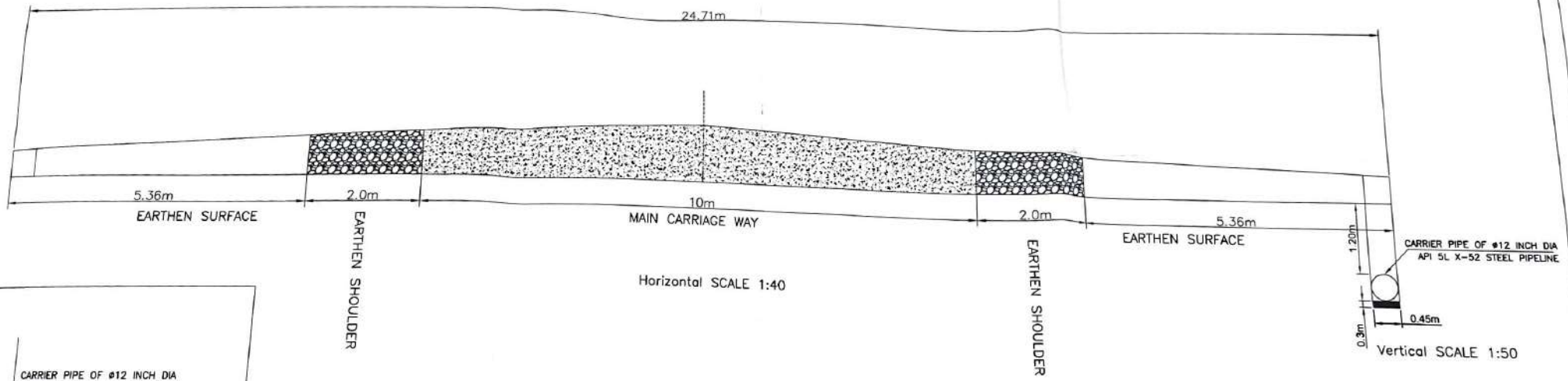

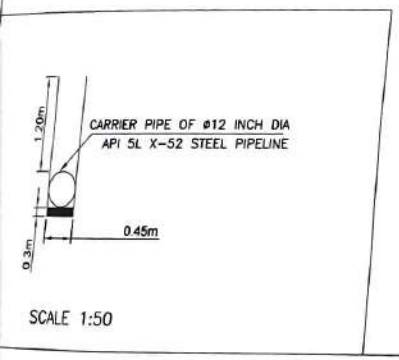

Assistant Executive Engineer
N.H. Sub-Division, NARGUND

Executive Engineer
N.H. Division Hubli

Stretch Details(Along RoW of NH)

Konnur to Gaddanakeri

Sr.No	State/union territory	Stretch	NH Chainage		Length(Km)
			Start Ch (Km)	End Ch (km)	
1	Karnataka	NH-218(Gaddanakeri to Konnur)	77.600	117.650	40.05

AGP CITY GAS PRIVATE LIMITED

LEGEND

DESCRIPTION	SYMBOL
Proposed route	
National Highway	
Road Center Line	
National Highway ROW	
Canal / Nala / Drain / River	
Petrol Pump	
KM Stone	
Paved Shoulder(1.5m)	
Earthen Shoulder(2.0m)	

CLIENT: AG&P — AGP City Gas Private Limited

Pacifica Tech Park, Survey No.78,No.23, Rajiv Gandhi Salai (OMR),Building No. Core 2, First floor,Sholinganallur, Chennai, 600130,Kancheepuram District, Tamil Nadu, India.Telephone: +91 44 49638111

PROJECT: Route Survey & Allied Works for City Gas Distribution (CGD) Projects at Geographical Areas (GA) of Bagalkot, Koppal and Raichur Districts

SECTION: NH-218(Gaddanakeri to Konnur) — Along NH-218

THEODESH CONSULTANTS

CODE: BKR

Scale	Job No.	Drawing / Document No.	Sheet
NTS	TDC/AG&P/20/06	TDC-AG&P-BKR-20-P06-NH218-29	29-40

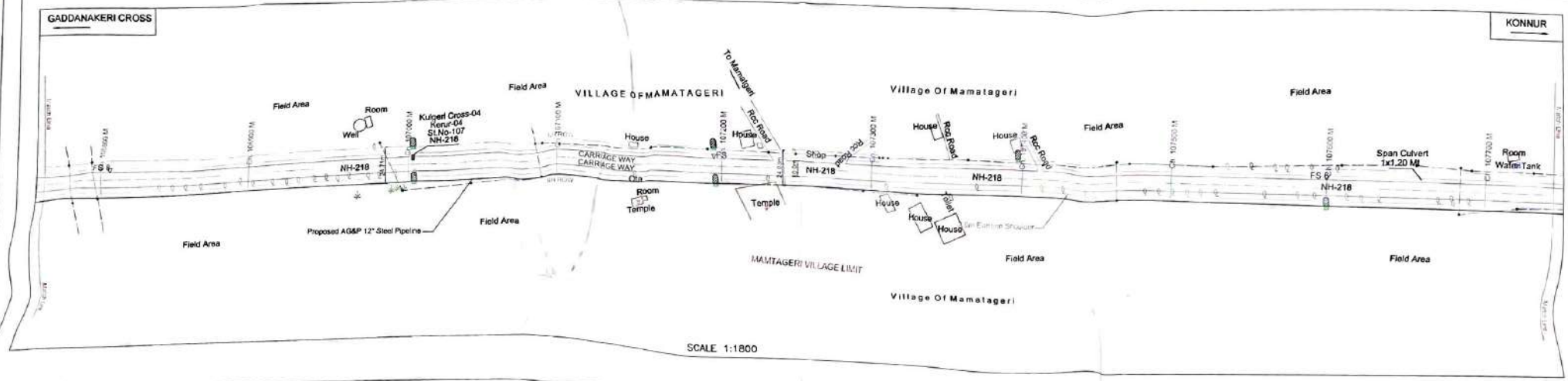

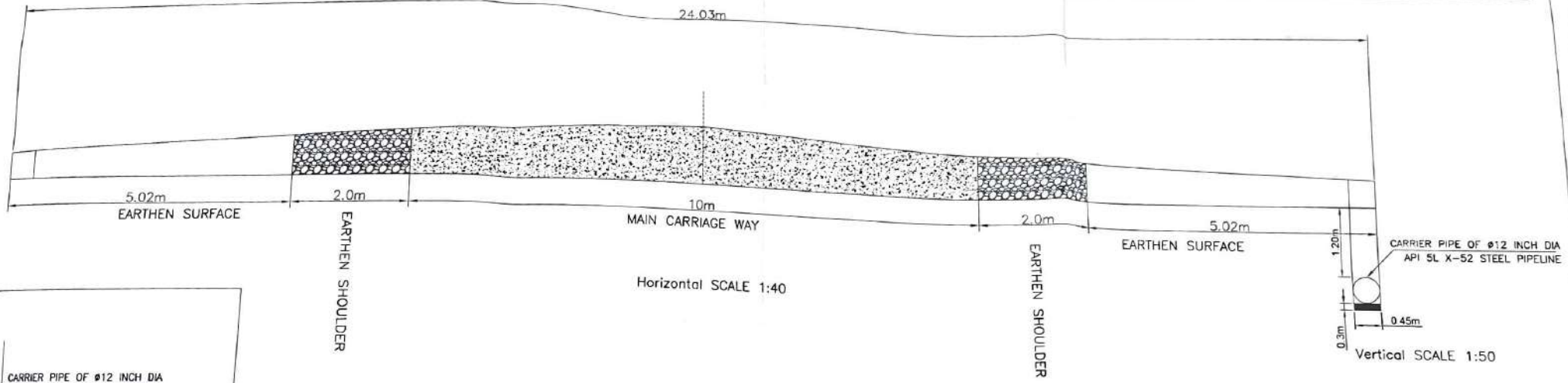

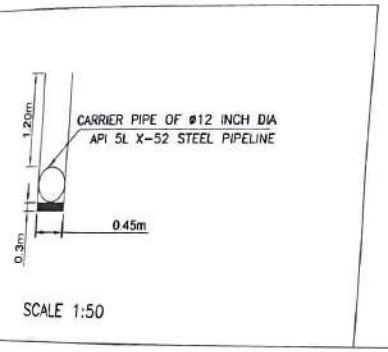

Assistant Executive Engineer
N.H. Sub-Division, NARGUND

Executive Engineer
N. H. Division Hubli

Stretch Details(Along RoW of NH)

Konnur to Gaddanakeri

Sr.No	State/union territory	Stretch	NH Chainage		Length(Km)
			Start Ch (Km)	End Ch (km)	
1	Karnataka	NH-218(Gaddanakeri to Konnur)	77.600	117.650	40.05

AGP CITY GAS PRIVATE LIMITED

LEGEND

DESCRIPTION	SYMBOL
Proposed route	
National Highway	
Road Center Line	
National Highway ROW	
Canal / Nala / Drain / River	
Petrol Pump	
KM Stone	
Paved Shoulder(1.5m)	
Earthen Shoulder(2.0m)	

CLIENT: AG&P — AGP City Gas Private Limited

PROJECT: Route Survey & Allied Works for City Gas Distribution (CGD) Projects at Geographical Areas (GA) of Bagalkot, Koppal and Raichur Districts

SECTION: NH-218(Gaddanakeri to Konnur) — Along NH-218

THEODESH CONSULTANTS

CODE: BKR

Scale	Job No.	Drawing / Document No.	Sheet	Rev.
N.T.S	TDC/AG&P/20/06	TDC-AG&P-BKR-20-P06-NH218-30	30-40	08

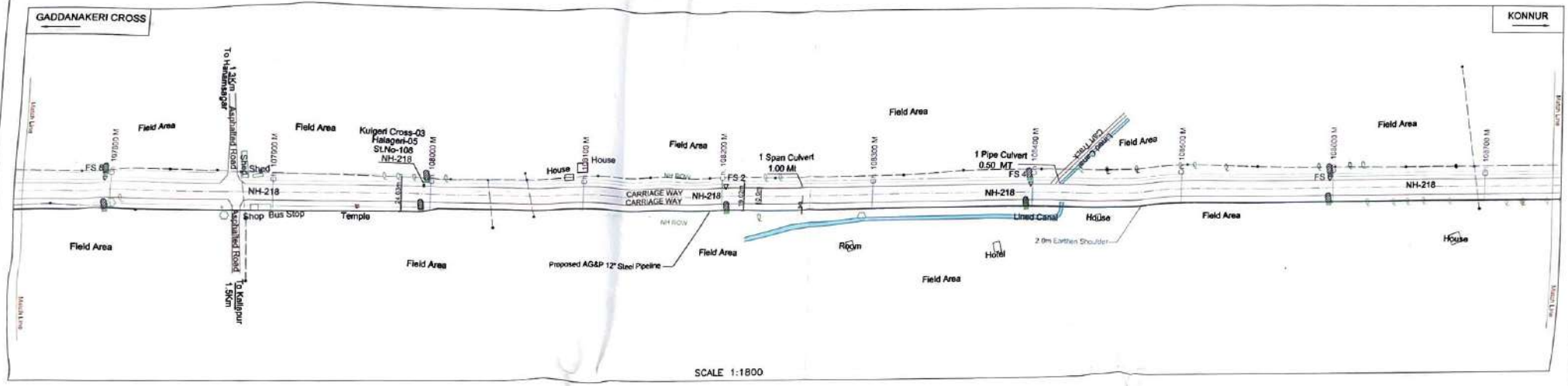

SCALE 1:1800

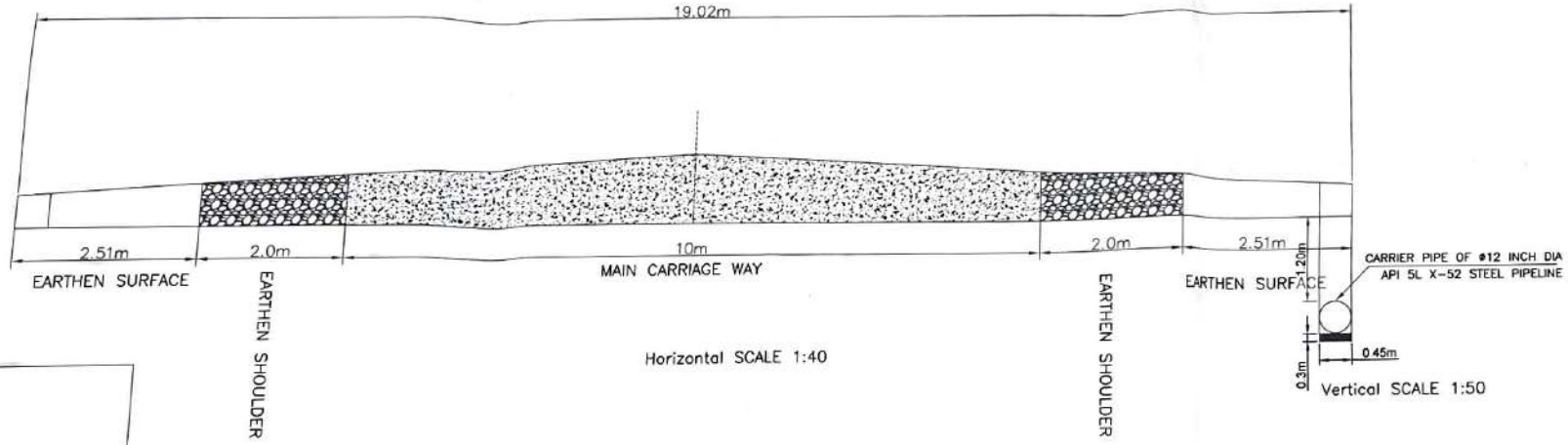

Horizontal SCALE 1:40

Vertical SCALE 1:50

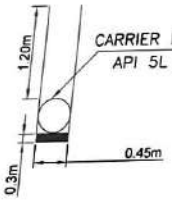

SCALE 1:50

Assistant Executive Engineer
N.H. Sub-Division, NARGUND

Executive Engineer
N. H. Division Hubli

Stretch Details(Along RoW of NH)

Konnur to Gaddanakeri

Sr.No	State/union territory	Stretch	NH Chainage		Length(Km)
			Start Ch (Km)	End Ch (km)	
1	Karnataka	NH-218(Gaddanakeri to Konnur)	77.600	117.650	40.05

AGP CITY GAS PRIVATE LIMITED

LEGEND

DESCRIPTION	SYMBOL
Proposed route	
National Highway	
Road Center Line	
National Highway ROW	
Canal / Nala / Drain / River	
Petrol Pump	
KM Stone	
Paved Shoulder(1.5m)	
Earthen Shoulder(2.0m)	

CLIENT: AG&P — AGP City Gas Private Limited

Pacifica Tech Park, Survey No 76 No 23, Main Gandhi Salai (OMR) Building No. Core 2, First floor Nungambakkam, Chennai, 600130 Kanchipuram District, Tamil Nadu, India. Telephone: +91 44 49539111

PROJECT: Route Survey & Allied Works for City Gas Distribution (CGD) Projects at Geographical Areas (GA) of Bagalkot, Koppal and Raichur Districts

SECTION: NH-218(Gaddanakeri to Konnur) — Along NH-218

THEODESH CONSULTANTS

CODE: BKR

Scale	Job No.	Drawing / Document No.	Sheet	Rev
N.T.S	TDC/AG&P/20/06	TDC-AG&P-BKR-20-P08-NH218-31	31-40	08

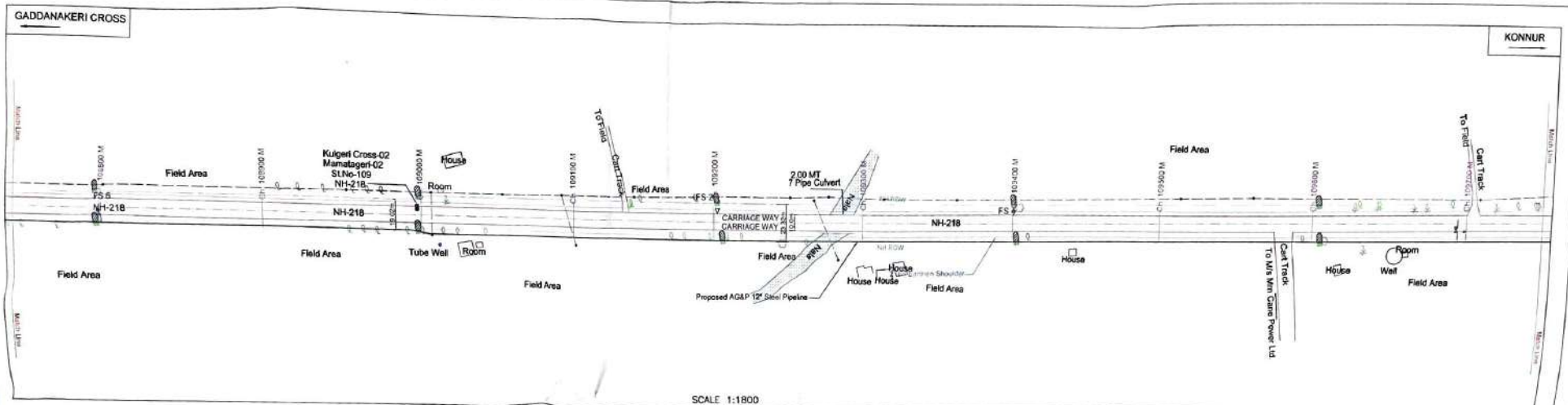

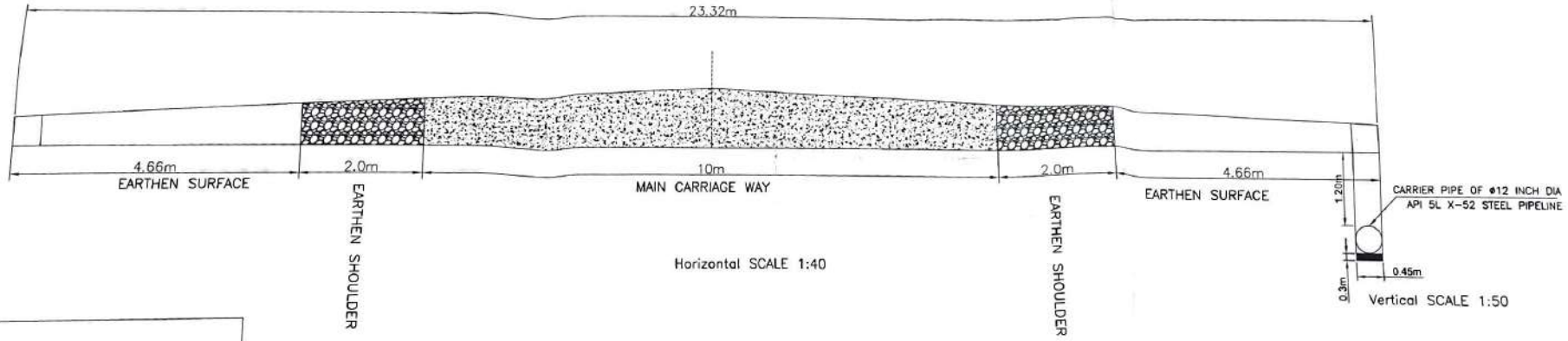

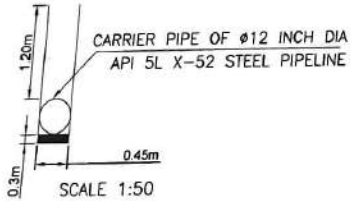

Assistant Executive Engineer
N.H. Sub-Division, NARGUND

Executive Engineer
N. H. Division Hubli

Stretch Details(Along RoW of NH)

Konnur to Gaddanakeri

Sr.No	State/union territory	Stretch	NH Chainage		Length(Km)
			Start Ch (Km)	End Ch (km)	
1	Karnataka	NH-218(Gaddanakeri to Konnur)	77.600	117.650	40.05

AGP CITY GAS PRIVATE LIMITED

LEGEND

DESCRIPTION	SYMBOL
Proposed route	
National Highway	
Road Center Line	
National Highway ROW	
Canal / Nala / Drain / River	
Petrol Pump	
KM Stone	
Paved Shoulder(1.5m)	
Earthen Shoulder(2.0m)	

CLIENT: AG&P — AGP City Gas Private Limited

PROJECT: Route Survey & Allied Works for City Gas Distribution (CGD) Projects at Geographical Areas (GA) of Bagalkot, Koppal and Raichur Districts

SECTION: NH-218(Gaddanakeri to Konnur) — Along NH-218

THEODESH CONSULTANTS

CODE: BKR

Scale	Job No.	Drawing / Document No.	Sheet	Rev
N.T.S	TDC/AGA/P/20/06	TDC-AG&P-BKR-20-P06-NH218-32	32-40	08

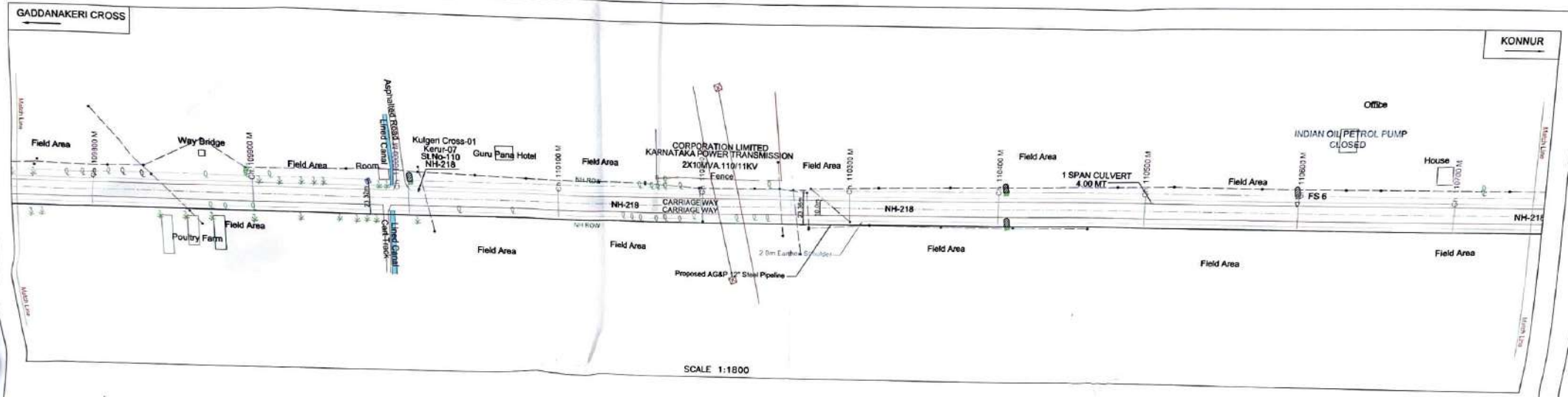

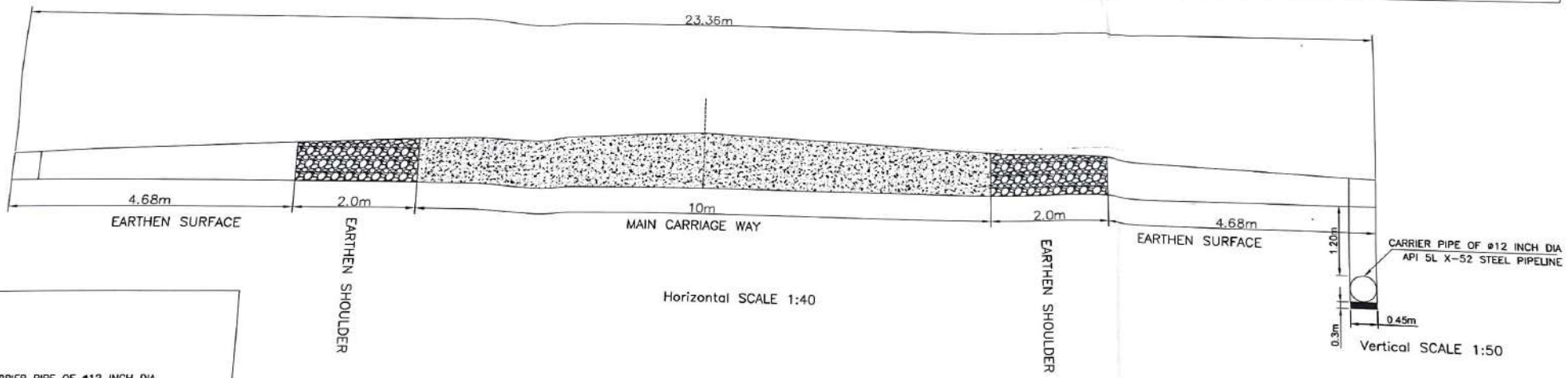

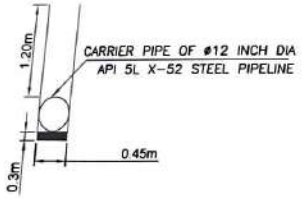

SCALE 1:50

Assistant Executive Engineer
N.H. Sub-Division, NARGUND

Executive Engineer
N. H. Division Hubli

Stretch Details(Along RoW of NH)

Konnur to Gaddanakeri

Sr.No	State/union territory	Stretch	NH Chainage		Length(Km)
			Start Ch (Km)	End Ch (km)	
1	Karnataka	NH-218(Gaddanakeri to Konnur)	77.600	117.650	40.05

AGP CITY GAS PRIVATE LIMITED

LEGEND

DESCRIPTION	SYMBOL
Proposed route	
National Highway	
Road Center Line	
National Highway ROW	
Canal / Nala / Drain / River	
Petrol Pump	
KM Stone	
Paved Shoulder(1.5m)	
Earthen Shoulder(2.0m)	

CLIENT: AG&P — AGP City Gas Private Limited

Facility Tech Park, Survey No.75, No.23, Rajiv Gandhi Salai (OMR), Duraipakkam, Cross 2, First floor Nanakur, Chennai, 600130, Kanchipuram District, Tamil Nadu, India, Telephone: +91 44 49626111

PROJECT: Route Survey & Allied Works for City Gas Distribution (CGD) Projects at Geographical Areas (GA) of Bagalkot, Koppal and Raichur Districts

SECTION: NH-218(Gaddanakeri to Konnur) — Along NH-218

THEODESH CONSULTANTS

CODE: BKR

Scale	Job No.	Drawing / Document No.	Sheet	Rev
N.T.S	TDC/AG&P/20/06	TDC-AG&P-BKR-20-P06-NH218-33	33-40	0B

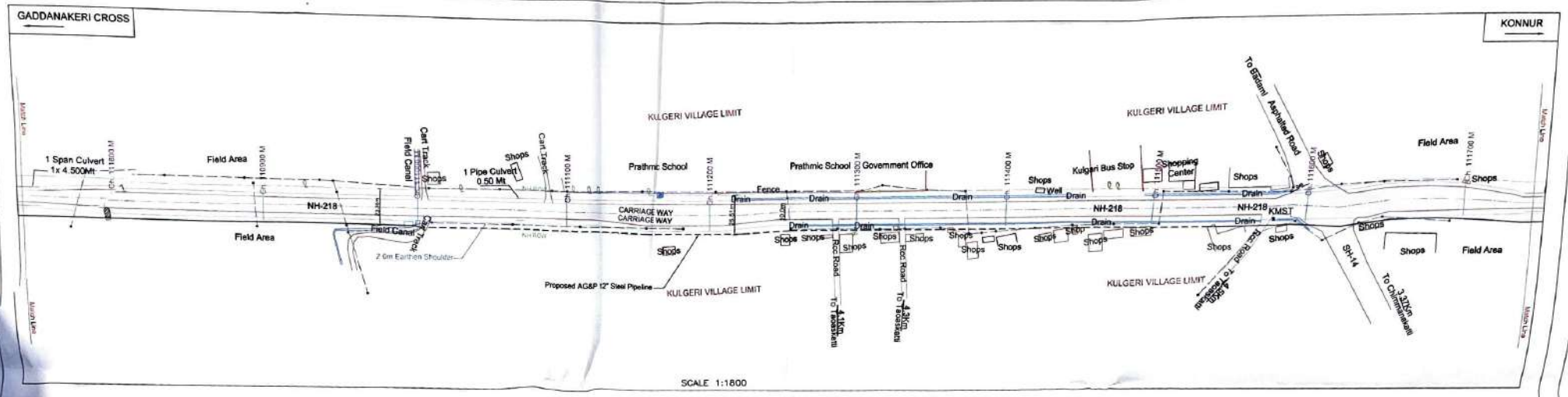

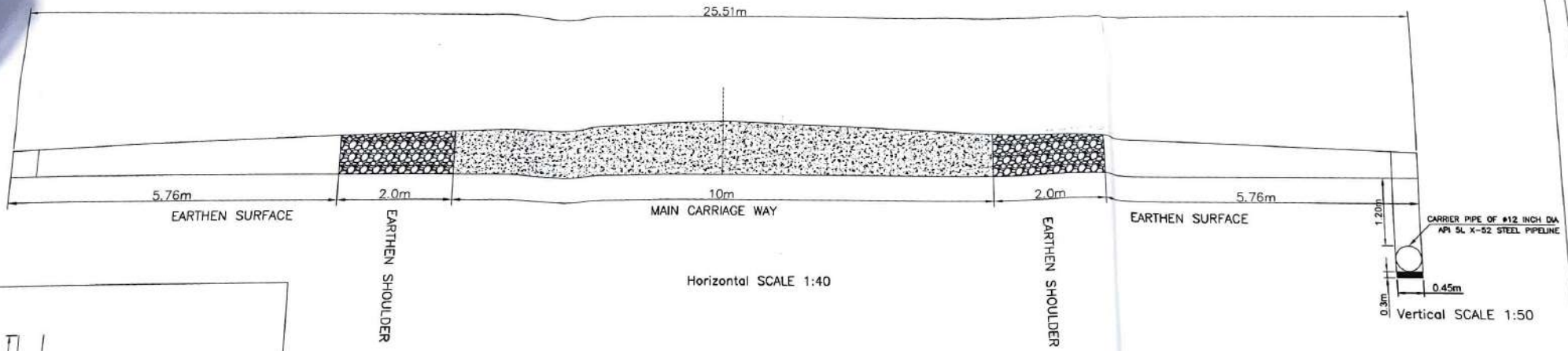

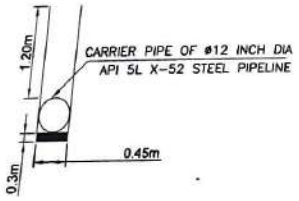

SCALE 1:50

Assistant Executive Engineer
N.H. Sub-Division, NARGUND

Executive Engineer
N. H. Division Hubli

Stretch Details(Along RoW of NH)

Konnur to Gaddanakeri

Sr.No	State/union territory	Stretch	NH Chainage		Length(Km)
			Start Ch (Km)	End Ch (km)	
1	Karnataka	NH-218(Gaddanakeri to Konnur)	77.600	117.650	40.05

AGP CITY GAS PRIVATE LIMITED

LEGEND

DESCRIPTION	SMBOL
Proposed route	
National Highway	
Road Center Line	
National Highway ROW	
Canal / Nala / Drain / River	
Petrol Pump	
KM Stone	
Paved Shoulder(1.5m)	
Earthen Shoulder(2.0m)	

CLIENT: AG&P — AGP City Gas Private Limited

PROJECT: Route Survey & Allied Works for City Gas Distribution (CGD) Projects at Geographical Areas (GA) of Bagalkot, Koppal and Raichur Districts

SECTION: NH-218(Gaddanakeri to Konnur) — Along NH-218

THEODESH CONSULTANTS

CODE: BKR

Scale	Job No.	Drawing / Document No.	Sheet	Rev
N.T.S	TDC/AG&P/20/08	TDC-AG&P-BKR-20-P06-NH218-34	34-40	08

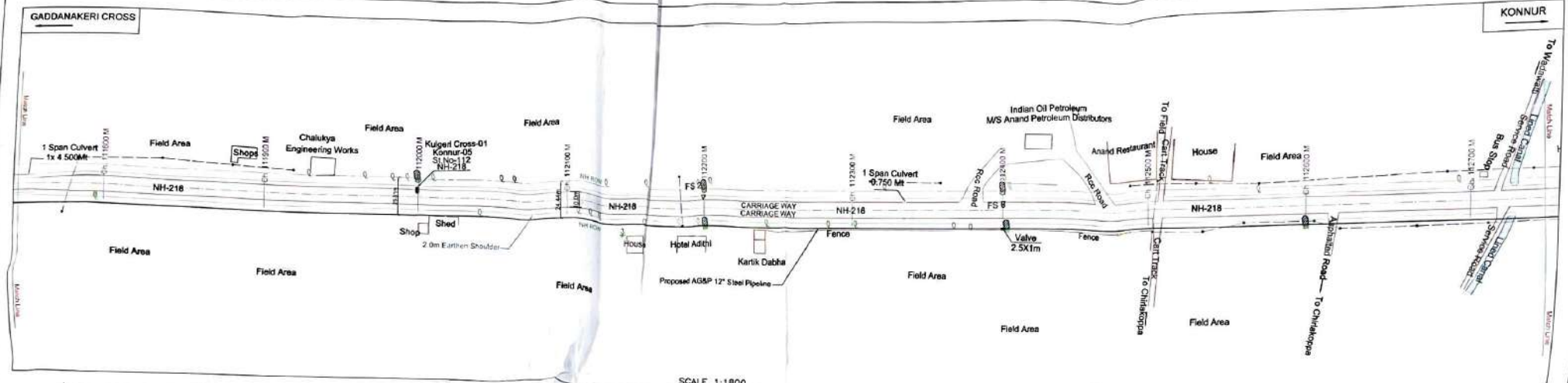

SCALE 1:1800

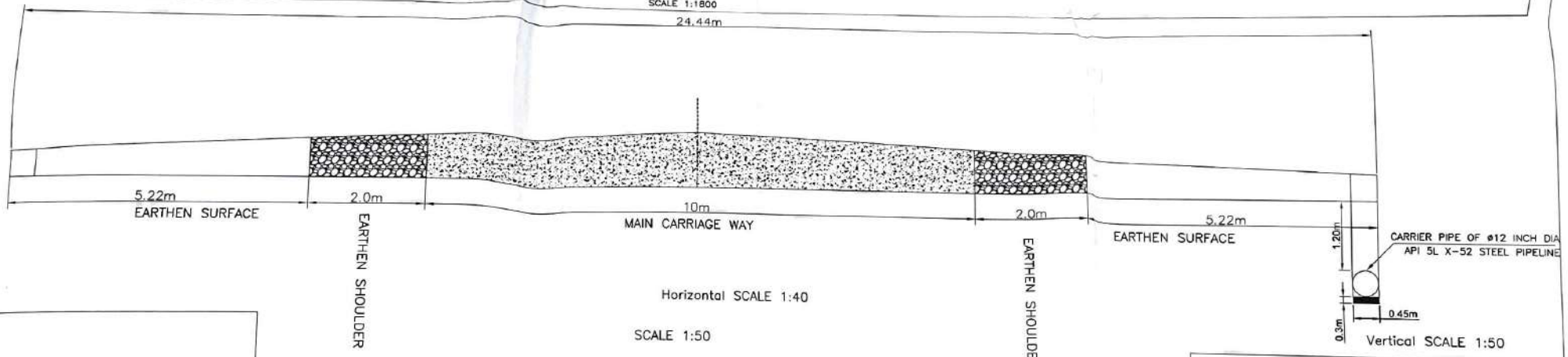

Horizontal SCALE 1:40

SCALE 1:50

Vertical SCALE 1:50

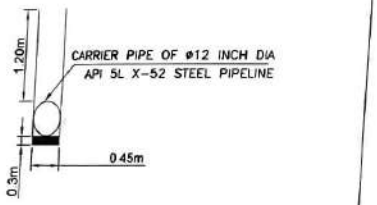

SCALE 1:50

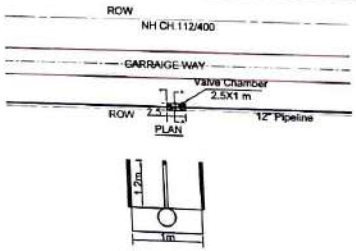

Assistant Executive Engineer
N.H. Sub-Division, NARGUND

Executive Engineer
N. H. Division Hubli

Stretch Details(Along RoW of NH)

Konnur to Gaddanakeri

Sr.No	State/union territory	Stretch	NH Chainage		Length(Km)
			Start Ch (Km)	End Ch (km)	
1	Karnataka	NH-218(Gaddanakeri to Konnur)	77.600	117.650	40.05

AGP CITY GAS PRIVATE LIMITED

LEGEND

DESCRIPTION	SIMBOL
Proposed route	
National Highway	
Road Center Line	
National Highway ROW	
Canal / Nala / Drain / River	
Petrol Pump	
KM Stone	
Paved Shoulder(1.5m)	
Earthen Shoulder(2.0m)	

CLIENT: AG&P

AGP City Gas Private Limited

Peninsula Tech Park, Survey No.76 No.23, Rajiv Gandhi Salai (OMR), Building No. Block 2, Third floor Nanalur, Chennai - 600130 Kancheepuram District, Tamil Nadu, India Telephone: +91 44 49820111

PROJECT: **Route Survey & Allied Works for City Gas Distribution (CGD) Projects at Geographical Areas (GA) of Bagalkot, Koppal and Raichur Districts**

SECTION: NH-218(Gaddanakeri to Konnur) — Along NH-218

THEODESH CONSULTANTS

CODE: BKR

Scale	Job No.	Drawing / Document No.	Sheet	Rev
N.T.S	TDC/AG&P/20/06	TDC-AG&P-BKR-20-P06-NH218-35	35-40	0B

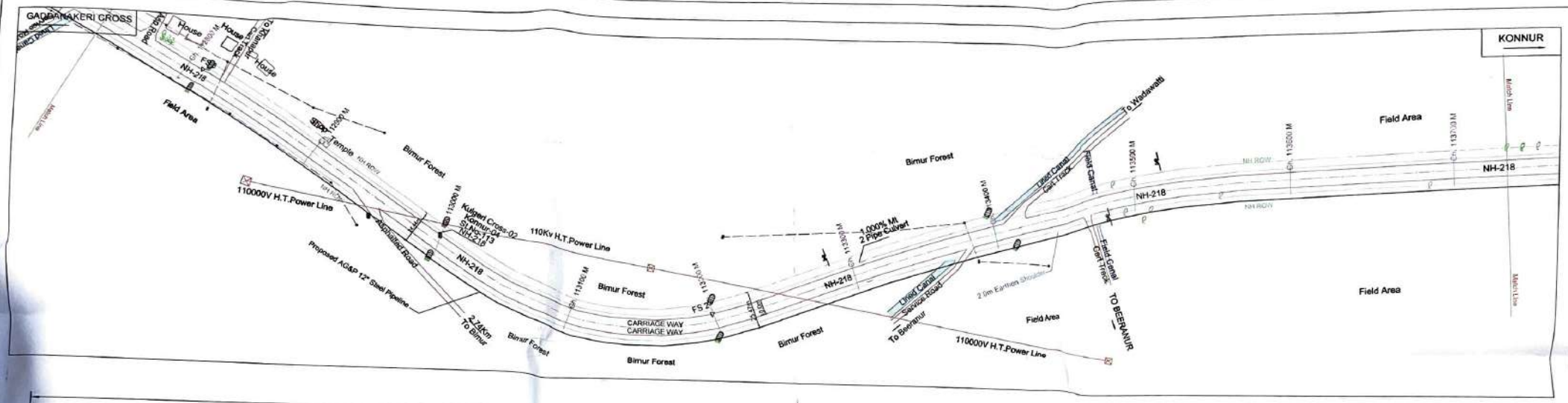

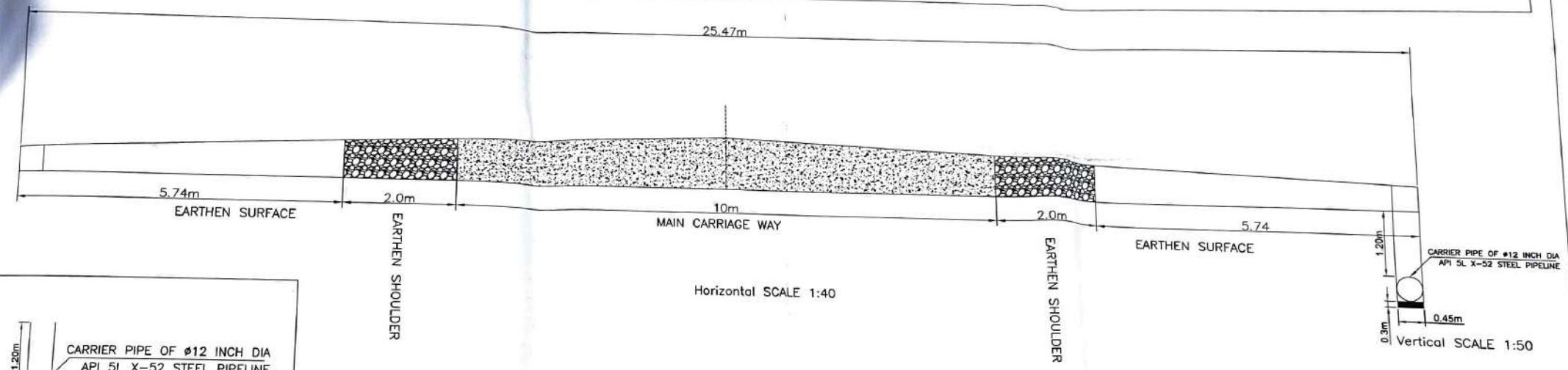

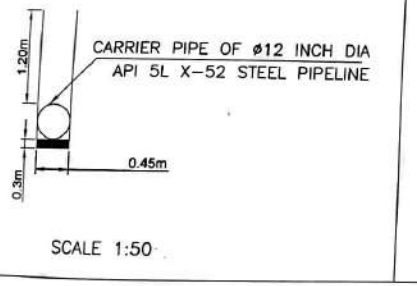

Assistant Executive Engineer
N.H. Sub-Division, NARGUND

Executive Engineer
N. H. Division Hubli

Stretch Details(Along RoW of NH)

Konnur to Gaddanakeri

Sr.No	State/union territory	Stretch	NH Chainage		Length(Km)
			Start Ch (Km)	End Ch (km)	
1	Karnataka	NH-218(Gaddanakeri to Konnur)	77.600	117.650	40.05

AGP CITY GAS PRIVATE LIMITED

LEGEND

DESCRIPTION	SYMBOL
Proposed route	
National Highway	
Road Center Line	
National Highway ROW	
Canal / Nala / Drain/ River	
Petrol Pump	
KM Stone	
Paved Shoulder(1.5m)	
Earthen Shoulder(2.0m)	

CLIENT: AGP City Gas Private Limited

PROJECT: Route Survey & Allied Works for City Gas Distribution (CGD) Projects at Geographical Areas (GA) of Bagalkot, Koppal and Raichur Districts

SECTION: NH-218(Gaddanakeri to Konnur) — Along NH-218

THEODESH CONSULTANTS

CODE: BKR

Scale	Job No.	Drawing / Document No.	Sheet	Rev
N.T.S	TDC/AG&P/20/06	TDC-AG&P-BKR-20-P06-NH218-38	38-40	08

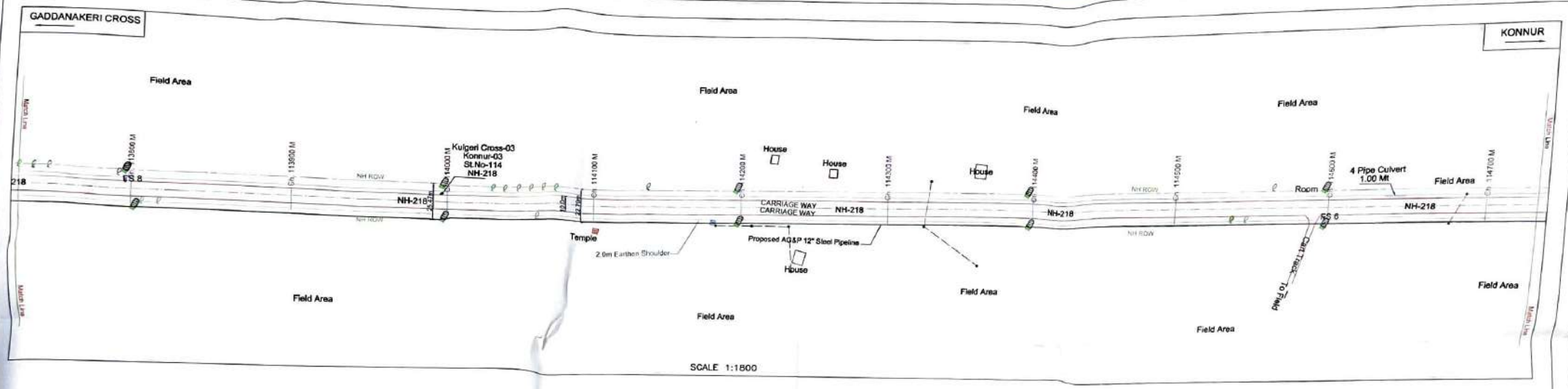

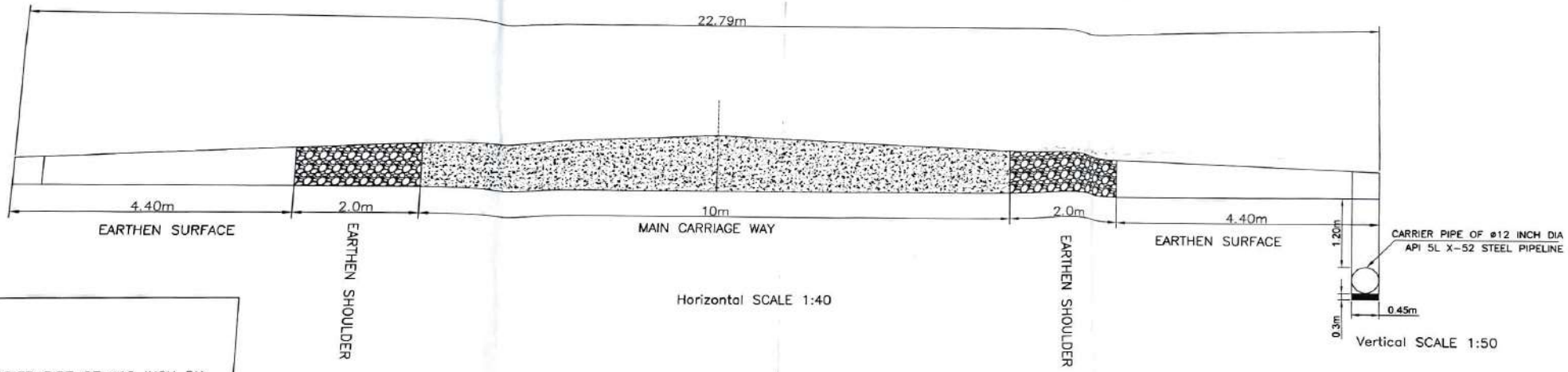

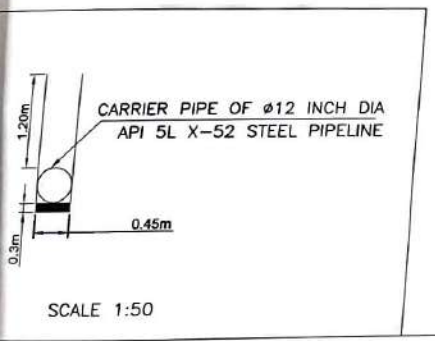

Assistant Executive Engineer
N.H. Sub-Division, NARGUND

Executive Engineer
N. H. Division Hubli

Stretch Details(Along RoW of NH)

Konnur to Gaddanakeri

Sr.No	State/union territory	Stretch	NH Chainage		Length(Km)
			Start Ch (Km)	End Ch (km)	
1	Karnataka	NH-218(Gaddanakeri to Konnur)	77.600	117.650	40.05

LEGEND

DESCRIPTION	SYMBOL
Proposed route	
National Highway	
Road Center Line	
National Highway ROW	
Canal / Nala / Drain/River	
Petrol Pump	
KM Stone	
Paved Shoulder(1.5m)	
Earthen Shoulder(2.0m)	

CLIENT: AG&P

AGP City Gas Private Limited

Pacifica Tech Park, Survey No.78/Part 23, Rajiv Gandhi Salai (OMR), Building No. Core 2, 1st&2nd floor, Navalur, Chennai, 600130, Kancheepuram District, Tamil Nadu, India, Telephone: +91 44 49539111

PROJECT: **Route Survey & Allied Works for City Gas Distribution (CGD) Projects at Geographical Areas (GA) of Bagalkot, Koppal and Raichur Districts**

SECTION: NH-218(Gaddanakeri to Konnur) — Along NH-218

THEODESH CONSULTANTS

CODE: BKR

Scale	Job No.	Drawing / Document No	Sheet	Rev
N T S	TDC/AG&P/20/08	TDC-AG&P-BKR-20-P08-NH218-37	37-40	08

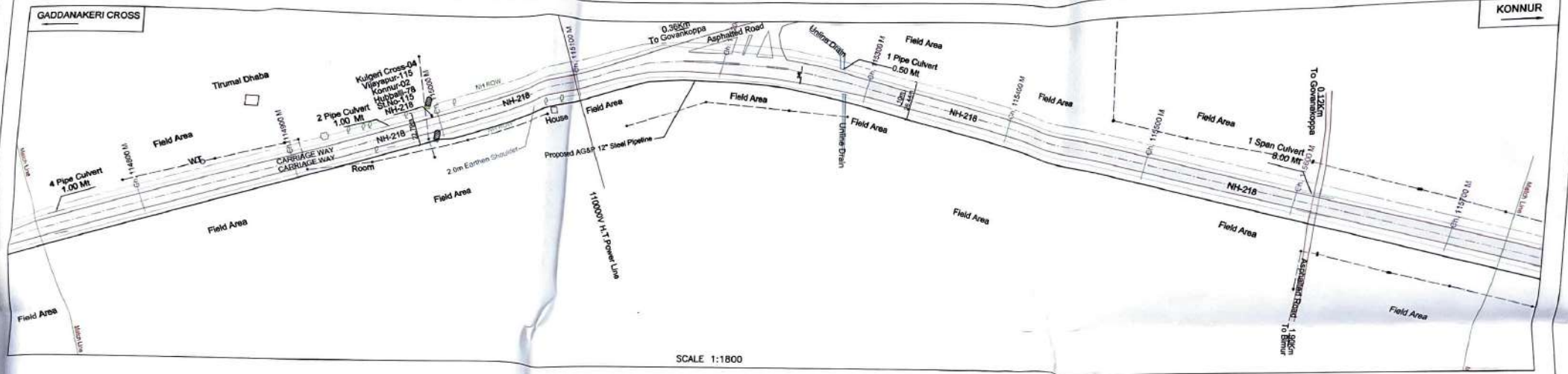

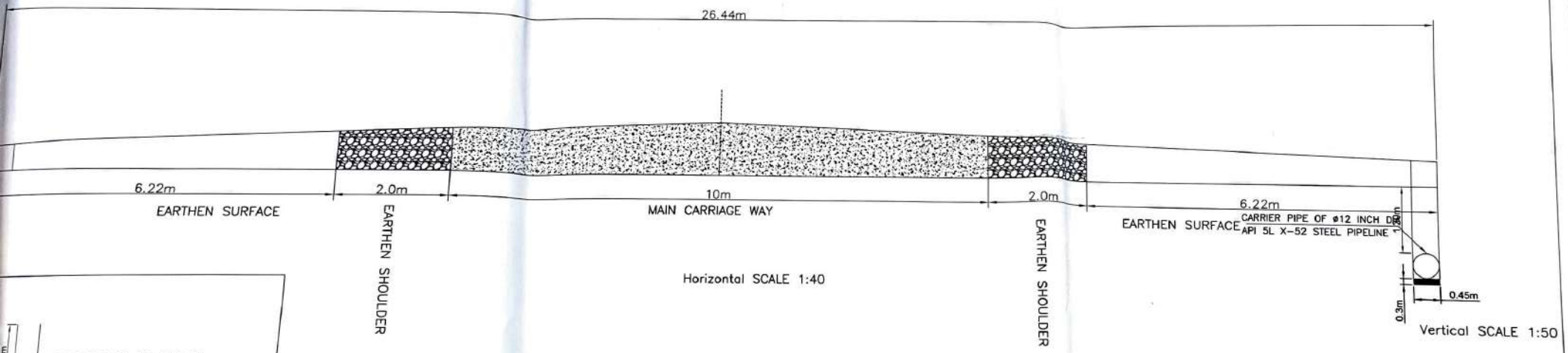

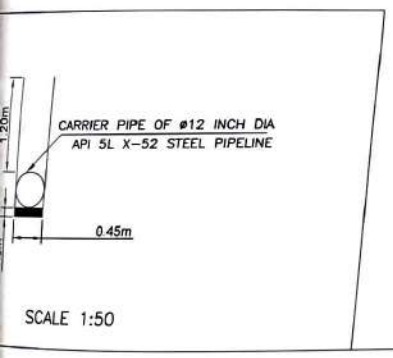

Assistant Executive Engineer
N.H. Sub-Division, NARGUND

Executive Engineer
N. H. Division Hubli

Stretch Details(Along RoW of NH)

Konnur to Gaddanakeri

Sr.No	State/union territory	Stretch	NH Chainage		Length(Km)
			Start Ch (Km)	End Ch (km)	
1	Karnataka	NH-218(Gaddanakeri to Konnur)	77.600	117.650	40.05

AGP CITY GAS PRIVATE LIMITED

LEGEND

DESCRIPTION	SYMBOL
Proposed route	
National Highway	
Road Center Line	
National Highway ROW	
Canal / Nala / Drain/River	
Petrol Pump	
KM Stone	
Paved Shoulder(1.5m)	
Earthen Shoulder(2.0m)	

CLIENT
AG&P
AGP City Gas Private Limited
Pearlite Tech Park, Survey No.76,No.23, Rajiv Gandhi Salai (OMR),Building No. Core 2, First floor,Navalur, Chennai, 600130,Kanchipuram District, Tamil Nadu, India,Telephone. +91 44 48636111

PROJECT
Route Survey & Allied Works for City Gas Distribution (CGD) Projects at Geographical Areas (GA) of Bagalkot, Koppal and Raichur Districts

SECTION
NH-218(Gaddanakeri to Konnur) | Along NH-218

THEODESH CONSULTANTS

CODE
BKR

Scale	Job No.	Drawing / Document No.	Sheet	Rev.
N.T.S	TDC/AG&P/20/06	TDC-AG&P-BKR-20-P06-NH218-38	38-40	08

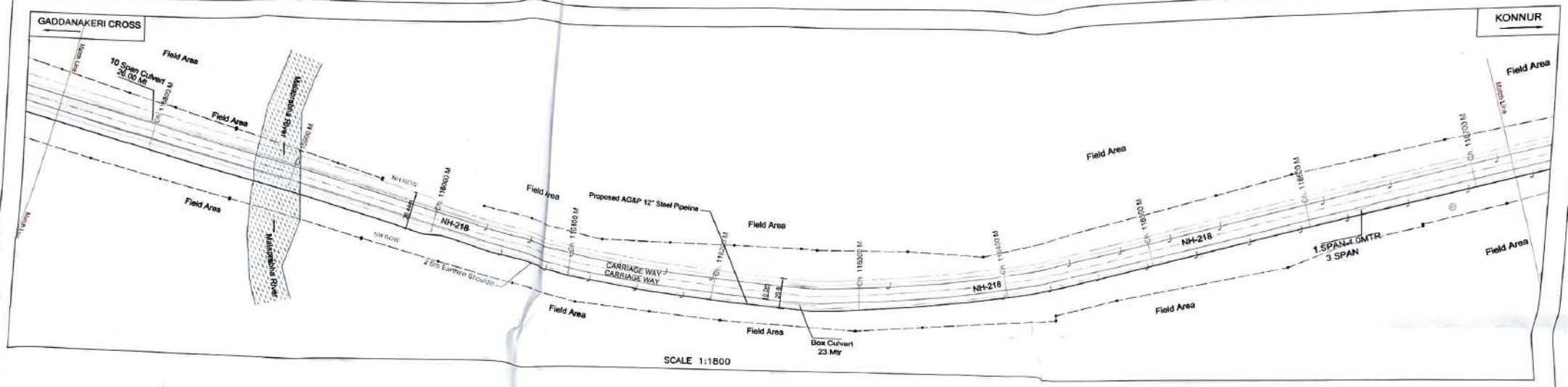

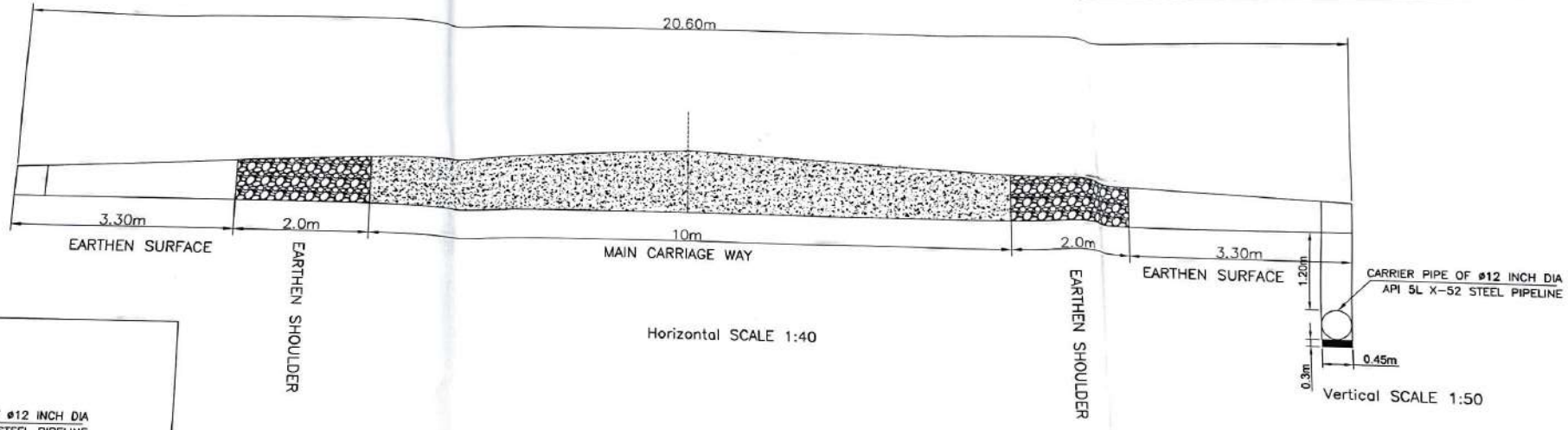

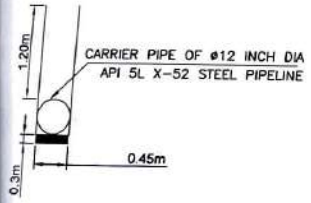

Assistant Executive Engineer
N.H. Sub-Division, NARGUND

Executive Engineer
N. H. Division Hubli

Stretch Details(Along RoW of NH)

Konnur to Gaddanakeri

Sr.No	State/union territory	Stretch	NH Chainage		Length(Km)
			Start Ch (Km)	End Ch (km)	
1	Karnataka	NH-218(Gaddanakeri to Konnur)	77.600	117.650	40.05

LEGEND

DESCRIPTION	SYMBOL
Proposed route	
National Highway	
Road Center Line	
National Highway ROW	
Canal / Nala / Drain/River	
Petrol Pump	
KM Stone	
Paved Shoulder(1.5m)	
Earthen Shoulder(2.0m)	

AGP CITY GAS PRIVATE LIMITED

CLIENT: AGSP — AGP City Gas Private Limited

PROJECT: Route Survey & Allied Works for City Gas Distribution (CGD) Projects at Geographical Areas (GA) of Bagalkot, Koppal and Raichur Districts

SECTION: NH-218(Gaddanakeri to Konnur) — Along NH-218

THEODESH CONSULTANTS

CODE: BKR

Scale	Job No.	Drawing / Document No.	Sheet	Rev
N.T.S	TDC/AG&P/20/06	TDC-AG&P-BKR-20-P06-NH218-39	39-40	0B

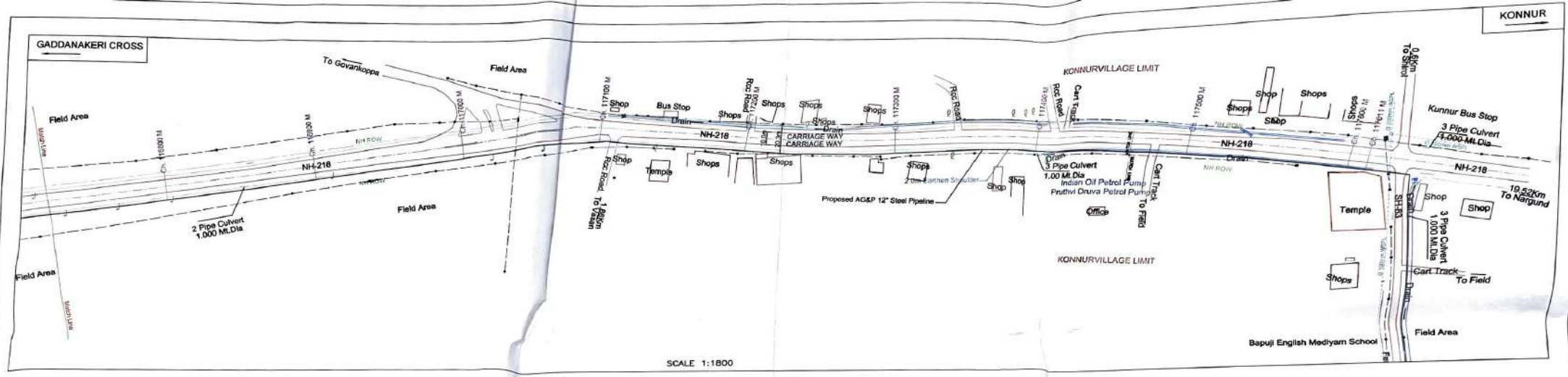

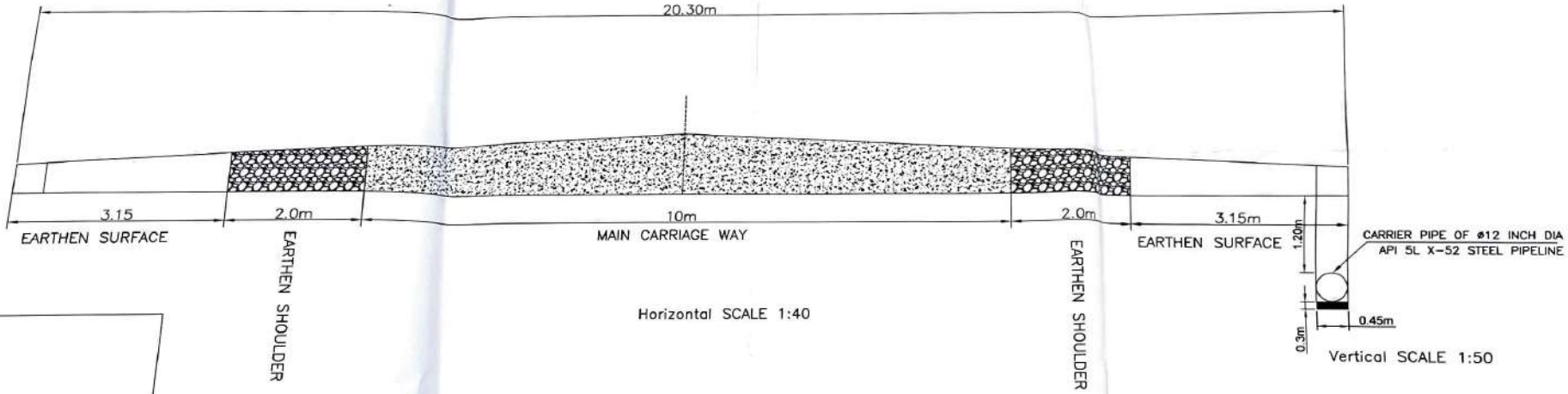

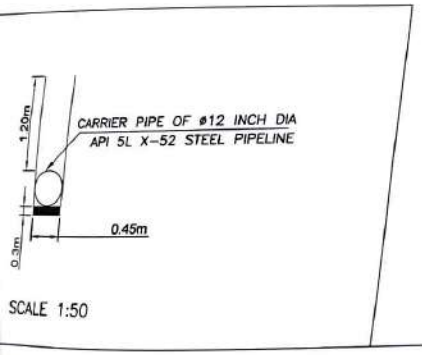

Assistant Executive Engineer
N.H. Sub-Division, NARGUND

Executive Engineer
N. H. Division Hubli

Stretch Details(Along RoW of NH)

Konnur to Gaddanakeri

Sr.No	State/union territory	Stretch	NH Chainage		Length(Km)
			Start Ch (Km)	End Ch (km)	
1	Karnataka	NH-218(Gaddanakeri to Konnur)	77.600	117.650	40.05

AGP CITY GAS PRIVATE LIMITED

LEGEND

DESCRIPTION	SYMBOL
Proposed route	
National Highway	
Road Center Line	
National Highway ROW	
Canal / Nala / Drain/River	
Petrol Pump	
KM Stone	
Paved Shoulder(1.5m)	
Earthen Shoulder(2.0m)	

CLIENT: AG&P

AGP City Gas Private Limited

Plantina Tech Park, Survey No 79, No 23, Rajiv Gandhi Salai (OMR),Building No. Core 2, First floor Navallur, Chennai, 600130,Kancheepuram District, Tamil Nadu, India, Telephone +91 44 48538111

PROJECT: **Route Survey & Allied Works for City Gas Distribution (CGD) Projects at Geographical Areas (GA) of Bagalkot, Koppal and Raichur Districts**

SECTION: NH-218(Gaddanakeri to Konnur) — Along NH-218

THEODESH CONSULTANTS

CODE: BKR

Scale	Job No.	Drawing / Document No.	Sheet	Rev.
N.T.S	TDC/AG&P/29/06	TDC-AG&P-BKR-20-P06-NH218-40	40-40	08

TYPICAL CROSS SECTION OF TRENCH FOR LAYING OF 12 " DIA STEEL PIPELINE

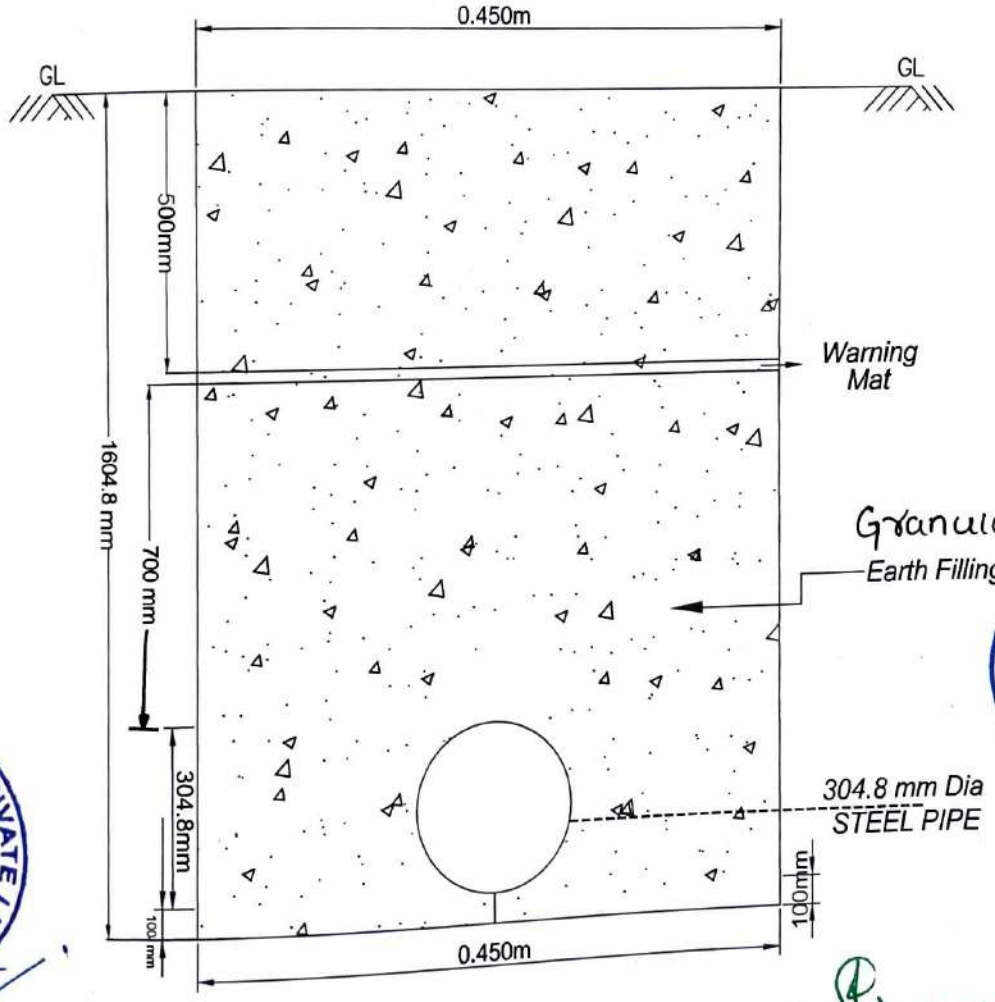

Assistant Executive Engineer
NH-Sub Division, Nargunda

Executive Engineer
NH Division, Hubali

Executive Engineer
NH Division, Hubli